

2023

vito[®]
all about lighting

LIGHTING & ELECTRICAL
CATALOGUE

1993/2023

30 years of passion made of lights...

Lighting industry's requirements evolved towards lamps which at times should stand out prominently, other times need to be discreet and effective, but always are expected to interpret the trend, the modernity of making light. VITO 2022 catalogue fulfills all these expectations, with new models, product upgrades and refinements, a mature cluster of design, finishes, materials and lighting performance.

VITO is constantly committed to guarantee quality and assistance to a clientele already extended at European level, because light for us means passion to offer quality and long-lasting pieces that live by telling our story.

vito[®]
all about lighting

Editorial

For us a new catalogue is a unique opportunity to share our enthusiasm and our determination to serve you better.

We want to be your expert in Lighting solutions. Help us by being more demanding every day, experience our know-how, the entire company is focused on you with great responsiveness to meet your expectations more fully.

Our dynamic, expert sales force will support you every day for our joint success.

This catalogue is only part of our expertise, our employees working closely with you are key, and are at your service...

Warmest regards.
Ahmet Hanpolat
President of the Executive Board



vito[®]
all about lighting

VITO has a widespread international network of highly-valued business partners in over 40 countries. Vito is presented in West and East Europe, Middle East, Middle Asia and Africa.

OUR AIM

Our aim is the understanding of our partners' needs and stays at the centre of our business cooperation. We care for 2-way business-to-business cooperation. Together with our customers, we're redefining the future of lighting. We're creating the lighting company of the future.

OUR VALUES

VITO with all workers and customers are a big family with common values holding us together and aware of the most important responsibility of future hopes and beliefs. We know that to live common values that hold us together is the most important condition.

OUR MISSION

Our mission is to be focused to ensure high reliability and cost effective solutions to all consumers. We keep improving our components and products, productivity, quality control, added value, and cost reduction in order to offer market-aligned solutions worldwide.

Indoor Lighting ²⁰⁻⁹²



TETRIS SL1 Grey - 20



PROFILED SL1 Grey - 21



TETRIS SL1 Black - 22



PROFILED SL1 Black - 23



TETRIS SL1 White - 24



PROFILED SL1 White - 25



PROFILED RL1 Grey - 26



PROFILED RL1 Black - 27



PROFILED RL1 White - 28



PROFILED PC White - 30



PROFILED PC Black - 31



PROFILED PR Grey - 32



PROFILED PR White - 34



PROFILED PR Black - 35

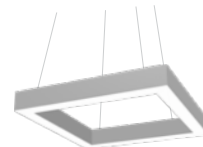

PROFILED PS Grey - 36

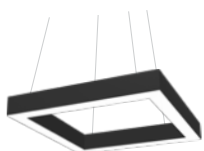

PROFILED PS Black - 37

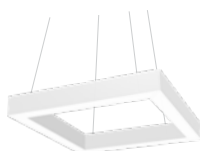

PROFILED PS White - 38



TANIA AS46 Black - 39



TANIA AS46 Brown - 39



NOTILUS RH - 40



DIAMOND DG - 40



PEARL A - 41



PEARL D - 41



PEARL F - 42



PEARL M - 42



DIANA D with PIR sensor
- 43



LYKIA - 43



VENUS BC - 44



ANGEL - 45



LINDA R - 46



PETRA R - 47



LINDA S - 48



LENA RG - 49



LENA RX - 50



ERIKA R - 51



DARIA R - 52



ERIKA S - 53



LENA SG - 54



LENA SX - 55



FIT X - 56



LEDLINE P - 57



LEDBULL D Chrome - 58



HORIZON Chrome - 58



HORIZON Nickel Mat - 58



OVALINE Nickel - 59



BAGNO W Chrome - 59



FORMATO - 60-63



SNOW R White - 64



SNOW S White - 64



RITA 2 Chrome - 65



RITA 3 Inox - 65



METALLICA R - 66



METALLICA S - 66



OLA E - 67



OLA D - 67



DONNA 10 - 68



DONNA 11 - 68



DONNA 01 - 69



DONNA 01D - 69



CRYSTAL Chrome - 70



PALACE 01 - 70



PALACE 02 / 03 - 71



PALACE 10 / 11 - 71



DONNA X1 - 72



DONNA X2 - 72



DONNA AS - 73



DONNA AB - 73



DONNA BB - 74



LUMO C - 74



OLA S - 75



LUMO W - 75



ESTELLE C Black & Gold - 76



ESTELLE D Rose Gold - 76



ESTELLE B Bronze - 77



ESTELLE Black - 77



ESTELLE D Chrome - 78



VITEZ XS / XM White - 79



VITEZ XS / XM Black - 79



VITEZ XM Green - 79



VITEZ XM Yellow - 79



LUMO P Black - 80



MAGNA S20 - 81



MAGNA S1 Black - 82



MAGNA S2 Black - 83



MAGNA S3 Black - 83



MAGNA S4 Black - 84



MAGNA S5 - 85

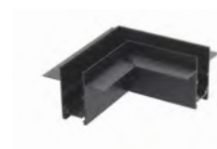

MAGNETIC TRACK ACCESSORIES - 86



SUN P2 - 88



SUN G2 & G3 - 89



LUMO T - 90



LUMO S - 90



LUMO P - 91



TRACK LINES ACCESSORIES - 92

Outdoor Lighting ⁹³⁻¹⁶⁴



LUZ BR - 94



LUZ BRN - 94



LUZ BRP With PIR sensor - 95



LUZ BRG - 95



LUZ BC - 96



LUZ BCO - 96



LUZ BS - 97



LUZ BO - 97



ORI C6 - 98



ORI C5M With Microwave Sensor - 98



ORI CH - 99



ORI BB - 99



ORI W1 / W2 - 100



ORI W1M With Microwave Sensor - 100



MARINA MG3 - 101



MARINA PG - 102



MARINA PNG - 102



MARINA MG2 - 103



MARINA MG - 103



RIGA W1 / W1S With PIR sensor - 104



RIGA B50 / B90 Standing on the floor - 104



TRIEST Black - 105



ADRIA Anthracite - 105



MURCIA Nickel - 106



HAMBURG Nickel - 106



GENT Anthracite - 107



BILBAO Black - 107



GARDENIA Gold - 108



GARDENIA G - 108



BERGAMO W Black - 109



BERGAMO 40 Black - 109



BERGAMO W Antique - 110



BERGAMO 40 Antique - 110



VERONA W Black - 111



VERONA W Antique - 111



BARI W Black - 112



BARI W Antique - 112



LIVORNO W Black - 113



LIVORNO W ANTIQUE - 113



LIVORNO 45 ANTIQUE - 113



CUBO Black - 114



ADRIA WL2 Anthracite - 115



ADRIA UD2 Anthracite - 116



ADRIA UD1 Anthracite - 116



ADRIA W1 Anthracite - 117



ADRIA W1S With
Microwave Sensor - 117



VEGAS P1 Black - 118



ADRIA R1 Black - 118

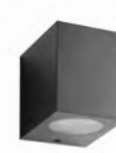

ADRIA SQC1 Anthracite - 119



ADRIA SQ1 Anthracite - 119



ADRIA SQL1 Anthracite - 120



MULIER 2D Black - 120



VEGAS A Nickel - 121



SPIDER Nickel - 121



SPIDER White - 122



SPIDER Anthracite - 122



ADRIA ST2 Anthracite - 124



ADRIA ST4 Anthracite - 124



ADRIA ST2G Anthracite - 125



ADRIA ST2P Anthracite - 125

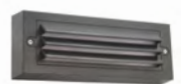

ADRIA ST1G Anthracite
- 126



ADRIA ST1P Anthracite
- 126



INDUS 10W Black - 127



INDUS 20W Black - 127



INDUS 30W Black - 128



INDUS 50W Black - 128



INDUS 100W Black - 129



INDUS 150W Black - 129



INDUS 200W Black - 130



INDUS 300W Black - 130



INDUS 400W Black - 131



INDUS 20W RGB - 132



INDUS 50W RGB - 132



INDUS S 10W GEN3 With PIR Sensor Black - 133



INDUS S 20W GEN3 With PIR Sensor Black - 133



INDUS S 30W GEN3 With PIR Sensor Black - 134



BALIS 10W - 135



BALIS 20W - 135



SOLIGHT P - 136



SOLIGHT V - 136



SOLIGHT T - 137



SOLIGHT W - 137



SOLIGHT F - 138



PRATUM Black - 139



LAGOS C Black - 139



MANTUS Black - 140



MODUS Nickel - 141



GRANDE B12R Nickel - 142



GRANDE 12 Nickel - 142



AETHER Grey - 143



TECHOLED 100 Black - 144



CITYLUX R - 146



LION S - 147



LION M - 148



LION X - 149



RINA - 150



SAM - 151



VANESS - 152



VITA - 153



NELLA - 154



MER - 155



MAYSA - 156



SONYA - 157



OCTA - 158



CYLINDRA - 159



TUBO - 160



TELES - 161



CURVE - 162



ARM PS- 163

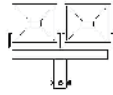

ARM PF - 163



ARM-T - 164



ANCH - 164

— Led Strips Lighting¹⁶⁵⁻¹⁸⁰



STRIPLED 3.6W - 165



STRIPLED 7.2W - 166



STRIPLED 9.6W - 166



STRIPLED 14.4W - 167



STRIPLED 14.4W - 167

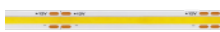

COB STRIPLED 8W - 168



COB STRIPLED 11W - 168



STRIPLED 7.2W
Waterproof - 169



STRIPLED 9.6W
Waterproof - 169



STRIPLED 14.4W
Waterproof - 170



PROFLEX R F02 172

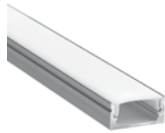

PROFLEX S F01 18072



PROFLEX X F02 172



PROFLEX XS F41 173



CONNECTORS - 173



AMPLIFIER - 174



RGB CONTROLLER - 174



RF DIMMER - 174



POSEIDON 36 12V - 175



POSEIDON 60 12V - 175



POSEIDON 100 12V - 175



ZEUS 25 12V - 176



ZEUS 36 12V - 176



ZEUS 60 12V - 176



ZEUS 100 12V - 177



ZEUS 200 / 250 12V - 177

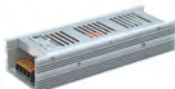

ZEUS 360 12V - 177



ODIN 120 12V - 178



ODIN 150 12V - 178



ZEUS 60 24V - 179



ZEUS 100 24V - 179



IZY 24 12V - 180



IZY 36 12V - 180



IZY 60 12V - 180

Portable Lighting ¹⁸¹⁻¹⁹³



30L White - 181



LAMPAS 9 Green - 182



LAMPAS 9 Yellow - 182



LAMPAS 13 Red - 183



LAMPAS 1 Yellow - 184



LAMPAS 2 Yellow - 184



LAMPAS 7 White - 185



LAMPAS 8 White - 185



FLASH 3 - 186



FLASH 4 - 186



FLASH 1 - 187



FLASH 2 - 187



FLASH 5 - 188



FLASH 6 - 188



BEE - 189



OWL - 189



ROSE - 190



BUTTERFLY - 190



SUN - 191



HEART - 191



PUPIL - 192



LEDESK 12 - 192



FLAMINGO - 193

Bulbs¹⁹⁴⁻²²⁸



SAGA G95 - 194



SAGA A60 - 195



SAGA GU10 - 195



LEDISONE RETRO
G125 - 196



LEDISONE RETRO
ST64 - 197



LEDISONE RETRO
G95 - 197



LEDISONE 2 CLEAR
A60 - 198



LEDISONE 2 CLEAR
G45 - 198



LEDISONE 2 CLEAR
ST64 - 199



LEDISONE 2 CLEAR
G95 - 199



LEDISONE 2 CLEAR
C35 - 200



LEDISONE 2 CLEAR
G45 - 200



LEDISONE 2 CLEAR
G200



LEDISONE 2 RETRO - 202



VINTAGE T30 - 203



VINTAGE G95 - 203



LEDISONE 2 RETRO
ST64 / A60 / G45 - 204



MICROSTAR 2 C37 - 205



LEDISONE SOFT A60 - 206



LEDISONE SOFT G45 - 206



LEDISONE SOFT G45 - 207



LEDISONE SOFT C35 - 207



LEDISONE SOFT G125 - 208



OPTILED+ A60 - 209



OPTILED+ C37 - 209



GLOBUS 2 - 210



SPOTLED 2 - 210



ADVANCE A60 - 211



ADVANCE A62 - 211



ADVANCE A80 - 212



ADVANCE G95 - 212



ADVANCE G45 - 213



ADVANCE C38 - 213



ADVANCE G45 - 214



ADVANCE GU10 - 214



BASIS A60 - 215



BASIS T37 - 215



BASIS G45 - 216



BASIS G45 - 216



BASIS C37 - 217



BASIS C37T - 217



QUASAR - 218



MOSQUITO REPELLENT
218



ADVANCE PC - 219



ADVANCE PIR - 219



REFLED 2 R50 - 220



REFLED 2 R63 - 220



BASIS GU10 - 221



BASIS MR16 - 221



OPTILED MR16 - 222



SPOTLED 2 MR16 - 222



CAPSULED SMD G9
DIMMABLE - 223



CAPSULED COB G9 - 223



CAPSULED SMD G9 - 224



CAPSULED SMD G4
12V - 225



CAPSULED 2 SMD G4
220V - 225



TUBELED SINGLE & DOU-
BLE ENDED - 226



G9 Halogen Clear - 227



Fluorescent Tubes - 227



ECO G9 Clear & Frosted - 228



ECO R7s - 228

Electrical Equipment ²²⁹⁻²⁶⁹



String Garland - 229



Pendant with Rosette,
Cap - 230



Pendant with Cable &
Terminal Block - 230



Pressed End Bases - 231



Screwed End Bases - 231



Porcelain Bases - 232



Accessories for Tubes T8
G13 - 232



MS10 Hand Sweep Motion
Sensor - 233



MS04 PIR Sensor - 234



MS09 Microwave
Sensor - 234



MS05 PIR Sensor - 235



MS06 PIR Sensor - 235



MS07 PIR Sensor - 236



MS08 PIR Sensor - 236



PHS01 Photocell Sensor - 237



PHS02 Photocell Sensor - 237



PHS04 Photocell Sensor - 237



PHS05 Photocell Sensor - 238



SD ION Smoke Detector 238



BELLA 3 Kinetic free of Batteries - 239



BELLA 4 Doorbel - 240



BELLA 5 Doorbel - 240



BELLA 1 Doorbel - 241



BELLA 2 Wireless Doorbel 241



BELLA 6 Wireless Sensor & alarm - 242



BELLA 7 Wireless Sensor & Alarm - 242



Venti Flat Black - 243



Venti Flat Silver - 243



Venti Gril - 244



ABS BOXES with Solid Door - 245



ABS BOXES with Semi transparent Door - 245



Buffets - 246



Buffet with Semitransparent Cover - 247



Cable Nail Clips - 248



Insulation Tapes - 248



Terminal Blocks - 249



ISOLDER easy waterproof soldering connectors - 250-2518



Plug Sockets - 252



Group Sockets - 253-254



Plugs - 255-256



Plugs - 257-259

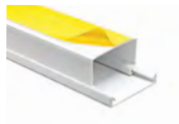

Cable Trunks White 260-266

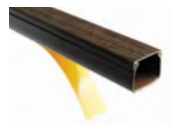

Cable Trunks Wood 267

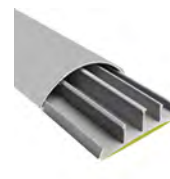

Floor Cable Trunks - 268-269



Surface

or

Pendant

Linear LED Lights

Professional Lighting Indoor

The indoor linear lighting combines aesthetic and technical elements.

The light effects generated by the light lines that split the space allow creating plays and combinations between the architectural or furnishing elements.

The SAMSUNG LED sources applied in our Linear Light Group lighting solutions, offer high performance and long duration.

The solutions subject of proposal vary in terms of form and type of installation, with one common denominator: the quality of our products.

In the pages dedicated to linear profiles, you will also find a selection of the most significant projects.

LED Linear Lights

Indoor lighting series

Made of Aluminium & Polycarbonate diffuser

Model Name: TETRIS 2 SL1 - Corner Connector 90°



PHILIPS

5 YEARS WARRANTY



Code	Watt	Lumens	Kelvin	Angle	Color	Dimensions	Price
9910430	9W	900	3000	120°	GREY	250x250x53mm	
9910440	9W	945	4000	120°	GREY	250x250x53mm	
9910450	9W	990	6500	120°	GREY	250x250x53mm	

TETRIS SL1 series led linear fixtures are made by SAMSUNG chips and PHILIPS or TRIDONIC driver. There is option to be dimmable (220V, 0-10V, DALI, upon specific request.



PHILIPS

5 YEARS WARRANTY

Made of Aluminium & Polycarbonate diffuser

Model Name: TETRIS 3 SL1 - T Connector



Code	Watt	Lumens	Kelvin	Angle	Color	Dimensions	Price
9910520	9W	900	3000	120°	GREY	250x250x53mm	
9910530	9W	945	4000	120°	GREY	250x250x53mm	
9910540	9W	990	6500	120°	GREY	250x250x53mm	

TETRIS SL1 series led linear fixtures are made by SAMSUNG chips and PHILIPS or TRIDONIC driver. There is option to be dimmable (220V, 0-10V, DALI, upon specific request.

Model Name: Accessories for PROFILED SL1 series



Middle connector
9910010



Wall hanging set. Gives the option to install the fixture on the wall.
9911110



- Pendant installation set. Gives the option to hang the fixture on the ceiling. The length is 1,5m.
9910040

Code	Color	Price
9910010	ALUMINIUM	
9911110	GREY	
9910040	GREY	

LED Linear Lights

Indoor lighting series

Made of Aluminium & Polycarbonate diffuser

Model Name: PROFILED SL1 - Surface Mounting



5 YEARS WARRANTY

- SURFACE
- LED
- 220-240V
- 50000h
- x50000
- Dimmable
Optional
- Non
Dimmable
- Instant
- 0.00%
- 10/+40°C
- IP40
- Ra>80



Up to 66% energy saving

Code	EAN Code	Watt	Equals	Lumens	Kelvin	Angle	Color	Pcs/box	Dimensions	Price
2424780	8698553608938	20W	135W	2000	3000	120°	GREY	1	53x83x590mm	
2424790	8698553608945	20W	140W	2100	4000	120°	GREY	1	53x83x590mm	
2424800	8698553608952	20W	145W	2200	6500	120°	GREY	1	53x83x590mm	
2424810	8698553608969	32W	215W	3200	3000	120°	GREY	1	53x83x890mm	
2424820	8698553608976	32W	225W	3360	4000	120°	GREY	1	53x83x890mm	
2424830	8698553608983	32W	235W	3520	6500	120°	GREY	1	53x83x890mm	
2424840	8698553608990	42W	280W	4200	3000	120°	GREY	1	53x83x1200mm	
2424850	8698553609003	42W	295W	4410	4000	120°	GREY	1	53x83x1200mm	
2424860	8698553609010	42W	310W	4620	6500	120°	GREY	1	53x83x1200mm	
2424870	8698553609027	50W	335W	5000	3000	120°	GREY	1	53x83x1490mm	
2424880	8698553609034	50W	350W	5250	4000	120°	GREY	1	53x83x1490mm	
2424890	8698553609041	50W	365W	5500	6500	120°	GREY	1	53x83x1490mm	
2424900	8698553609058	66W	440W	6600	3000	120°	GREY	1	53x83x2000mm	
2424910	8698553609065	66W	460W	6930	4000	120°	GREY	1	53x83x2000mm	
2424920	8698553609263	66W	485W	7260	6500	120°	GREY	1	53x83x2000mm	

PROFILED SL1 series led linear fixtures are made by SAMSUNG chips and PHILIPS or TRIDONIC driver. There is option to be dimmable (220V, 0-10V, DALI, upon specific request.

LED Linear Lights

Indoor lighting series

Made of Aluminium & Polycarbonate diffuser

Model Name: TETRIS 2 SL1 - Corner Connector 90°



PHILIPS

5 YEARS WARRANTY



Code	Watt	Lumens	Kelvin	Angle	Color	Dimensions	Price
9910460	20W	2000	3000	120°	BLACK	250x250x53mm	
9910470	20W	2100	4000	120°	BLACK	250x250x53mm	
9910480	20W	2200	6500	120°	BLACK	250x250x53mm	

TETRIS SL1 series led linear fixtures are made by SAMSUNG chips and PHILIPS or TRIDONIC driver. There is option to be dimmable (220V, 0-10V, DALI, upon specific request.

Made of Aluminium & Polycarbonate diffuser

Model Name: TETRIS 3 SL1 - T Connector



PHILIPS

5 YEARS WARRANTY



Code	Watt	Lumens	Kelvin	Angle	Color	Dimensions	Price
9910550	20W	2000	3000	120°	BLACK	250x250x53mm	
9910560	20W	2100	4000	120°	BLACK	250x250x53mm	
9910570	20W	2200	6500	120°	BLACK	250x250x53mm	

TETRIS SL1 series led linear fixtures are made by SAMSUNG chips and PHILIPS or TRIDONIC driver. There is option to be dimmable (220V, 0-10V, DALI, upon specific request.

Model Name: Accessories for PROFILED SL1 series

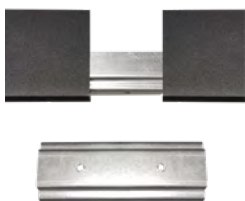

Middle connector
9910010



Wall hanging set. Gives the option to install the fixture on the wall.
9911120



Pendant installation set. Gives the option to hang the fixture on the ceiling. The length is 1,5m.
9910020

Code	Color	Price
9910010	ALUMINIUM	
9911120	BLACK	
9910020	BLACK	

LED Linear Lights

Indoor lighting series

Made of Aluminium & Polycarbonate diffuser

Model Name: PROFILED SL1 - Surface Mounting



5 YEARS WARRANTY

-  SURFACE
-  LED
-  220-240V
-  50000h
-  x50000
-  Dimmable
Optional
-  Non
Dimmable
-  Instant
-  0.00%
-  -10/+40°C
-  IP40
-  Ra>80



Up to 66% energy saving

Code	EAN Code	Watt	Equals	Lumens	Kelvin	Angle	Color	Pcs/box	Dimensions	Price
2424630	8698553608785	20W	135W	2000	3000	120°	BLACK	1	53x83x590mm	
2424640	8698553608792	20W	140W	2100	4000	120°	BLACK	1	53x83x590mm	
2424650	8698553608808	20W	145W	2200	6500	120°	BLACK	1	53x83x590mm	
2424660	8698553608815	32W	215W	3200	3000	120°	BLACK	1	53x83x890mm	
2424670	8698553608822	32W	225W	3360	4000	120°	BLACK	1	53x83x890mm	
2424680	8698553608839	32W	235W	3520	6500	120°	BLACK	1	53x83x890mm	
2424690	8698553608846	42W	280W	4200	3000	120°	BLACK	1	53x83x1200mm	
2424700	8698553608853	42W	295W	4410	4000	120°	BLACK	1	53x83x1200mm	
2424710	8698553608860	42W	310W	4620	6500	120°	BLACK	1	53x83x1200mm	
2424720	8698553608877	50W	335W	5000	3000	120°	BLACK	1	53x83x1490mm	
2424730	8698553608884	50W	350W	5250	4000	120°	BLACK	1	53x83x1490mm	
2424740	8698553608891	50W	365W	5500	6500	120°	BLACK	1	53x83x1490mm	
2424750	8698553608907	66W	440W	6600	3000	120°	BLACK	1	53x83x2000mm	
2424760	8698553608914	66W	460W	6930	4000	120°	BLACK	1	53x83x2000mm	
2424770	8698553608921	66W	485W	7260	6500	120°	BLACK	1	53x83x2000mm	

PROFILED SL1 series led linear fixtures are made by SAMSUNG chips and PHILIPS or TRIDONIC driver. There is option to be dimmable (220V, 0-10V, DALI, upon specific request.

LED Linear Lights

Indoor lighting series

Made of Aluminium & Polycarbonate diffuser

Model Name: TETRIS 2 SL1 - Corner Connector 90°



PHILIPS

5 YEARS WARRANTY



Code	Watt	Lumens	Kelvin	Angle	Color	Dimensions	Price
9910400	20W	2000	3000	120°	WHITE	250x250x53mm	
9910410	20W	2100	4000	120°	WHITE	250x250x53mm	
9910420	20W	2200	6500	120°	WHITE	250x250x53mm	

TETRIS SL1 series led linear fixtures are made by SAMSUNG chips and PHILIPS or TRIDONIC driver. There is option to be dimmable (220V, 0-10V, DALI, upon specific request.



PHILIPS

5 YEARS WARRANTY

Made of Aluminium & Polycarbonate diffuser

Model Name: TETRIS 3 SL1 - T Connector



Code	Watt	Lumens	Kelvin	Angle	Color	Dimensions	Price
9910490	20W	2000	3000	120°	WHITE	250x250x53mm	
9910500	20W	2100	4000	120°	WHITE	250x250x53mm	
9910510	20W	2200	6500	120°	WHITE	250x250x53mm	

TETRIS SL1 series led linear fixtures are made by SAMSUNG chips and PHILIPS or TRIDONIC driver. There is option to be dimmable (220V, 0-10V, DALI, upon specific request.

Model Name: Accessories for PROFILED SL1 series



Middle connector
9910010



Wall hanging set. Gives the option to install the fixture on the wall.
9911100



- Pendant installation set. Gives the option to hang the fixture on the ceiling. The length is 1,5m.
9910030

Code	Color	Price
9910010	ALUMINIUM	
9911100	WHITE	
9910030	WHITE	

LED Linear Lights

Indoor lighting series

Made of Aluminium & Polycarbonate diffuser

Model Name: PROFILED SL1 - Surface Mounting



5 YEARS WARRANTY

- SURFACE
- LED
- 220-240V
- 50000h
- x50000
- Dimmable
Optional
- Non
Dimmable
- Instant
- 0.00%
- 10/+40°C
- IP40
- Ra>80



Up to 66% energy saving

Code	EAN Code	Watt	Equals	Lumens	Kelvin	Angle	Color	Pcs/box	Dimensions	Price
2424480	8698553608402	20W	135W	2000	3000	120°	WHITE	1	53x83x590mm	
2424490	8698553608419	20W	140W	2100	4000	120°	WHITE	1	53x83x590mm	
2424500	8698553608426	20W	145W	2200	6500	120°	WHITE	1	53x83x590mm	
2424510	8698553608488	32W	215W	3200	3000	120°	WHITE	1	53x83x890mm	
2424520	8698553608549	32W	225W	3360	4000	120°	WHITE	1	53x83x890mm	
2424530	8698553608600	32W	235W	3520	6500	120°	WHITE	1	53x83x890mm	
2424540	8698553608679	42W	280W	4200	3000	120°	WHITE	1	53x83x1200mm	
2424550	8698553608686	42W	295W	4410	4000	120°	WHITE	1	53x83x1200mm	
2424560	8698553608716	42W	310W	4620	6500	120°	WHITE	1	53x83x1200mm	
2424570	8698553608723	50W	335W	5000	3000	120°	WHITE	1	53x83x1490mm	
2424580	8698553608730	50W	350W	5250	4000	120°	WHITE	1	53x83x1490mm	
2424590	8698553608747	50W	365W	5500	6500	120°	WHITE	1	53x83x1490mm	
2424600	8698553608754	66W	440W	6600	3000	120°	WHITE	1	53x83x2000mm	
2424610	8698553608761	66W	460W	6930	4000	120°	WHITE	1	53x83x2000mm	
2424620	8698553608778	66W	485W	7260	6500	120°	WHITE	1	53x83x2000mm	

PROFILED SL1 series led linear fixtures are made by SAMSUNG chips and PHILIPS or TRIDONIC driver. There is option to be dimmable (220V, 0-10V, DALI, upon specific request.

LED Linear Lights

Indoor lighting series

Made of Aluminium & Polycarbonate diffuser

Model Name: PROFILED RL1 - Recessed Mounting



PHILIPS

5 YEARS WARRANTY



Up to 66% energy saving

Code	EAN Code	Watt	Equals	Lumens	Kelvin	Color	Pcs/box	Cut Size	Dimensions	Price
2424960	8698553609300	20W	135W	2000	3000	GREY	1	55x580mm	65x45x590mm	
2424970	8698553609317	20W	140W	2100	4000	GREY	1	55x580mm	65x45x590mm	
2424980	8698553609881	20W	145W	2200	6500	GREY	1	55x580mm	65x45x590mm	
2425050	8698553609973	42W	280W	4200	3000	GREY	1	55x1200mm	65x45x1220mm	
2425060	8698553609980	42W	295W	4410	4000	GREY	1	55x1200mm	65x45x1220mm	
2425070	8698553609997	42W	310W	4620	6500	GREY	1	55x1200mm	65x45x1220mm	

PROFILED RL1 series led linear fixtures are made by SAMSUNG chips and PHILIPS or TRIDONIC driver. There is option to be dimmable (220V, 0-10V, DALI, upon specific request.



PHILIPS

5 YEARS WARRANTY

Made of Aluminium & Polycarbonate diffuser

Model Name: TETRIS 2 RL1 - Corner Connector 90°



Code	Watt	Lumens	Kelvin	Angle	Color	Dimensions	Price
9910160	9W	900	3000	120°	GREY	250x250x65mm	
9910170	9W	945	4000	120°	GREY	250x250x65mm	
9910180	9W	990	6500	120°	GREY	250x250x65mm	

TETRIS RL1 series led linear fixtures are made by SAMSUNG chips and PHILIPS or TRIDONIC driver. There is option to be dimmable (220V, 0-10V, DALI, upon specific request.

LED Linear Lights

Indoor lighting series

Made of Aluminium & Polycarbonate diffuser

Model Name: PROFILED RL1 - Recessed Mounting



5 YEARS WARRANTY

RECESSED
 LED
 220-240V
 50000h
 x50000
 Dimmable Optional
 Non Dimmable
 120°
 Instant
 0.00%
 -10/+40°C
 IP40
 Ra>80



Up to 66% energy saving

Code	EAN Code	Watt	Equals	Lumens	Kelvin	Color	Pcs/box	Cut Size	Dimensions	Price
2424930	8698553609270	20W	135W	2000	3000	GREY	1	55x580mm	65x45x590mm	
2424940	8698553609287	20W	140W	2100	4000	GREY	1	55x580mm	65x45x590mm	
2424950	8698553609294	20W	145W	2200	6500	GREY	1	55x580mm	65x45x590mm	
2425020	8698553609928	42W	280W	4200	3000	GREY	1	55x1200mm	65x45x1220mm	
2425030	8698553609935	42W	295W	4410	4000	GREY	1	55x1200mm	65x45x1220mm	
2425040	8698553609966	42W	310W	4620	6500	GREY	1	55x1200mm	65x45x1220mm	

PROFILED RL1 series led linear fixtures are made by SAMSUNG chips and PHILIPS or TRIDONIC driver. There is option to be dimmable (220V, 0-10V, DALI, upon specific request.



5 YEARS WARRANTY

Made of Aluminium & Polycarbonate diffuser

Model Name: TETRIS 2 RL1 - Corner Connector 90°

RECESSED
 LED
 220-240V
 50000h
 x50000
 Dimmable Optional
 Non Dimmable
 Instant
 0.00%
 -10/+40°C
 IP40
 Ra>80



Code	Watt	Lumens	Kelvin	Angle	Color	Dimensions	Price
9910190	9W	900	3000	120°	BLACK	250x250x65mm	
9910200	9W	945	4000	120°	BLACK	250x250x65mm	
9910210	9W	990	6500	120°	BLACK	250x250x65mm	

TETRIS RL1 series led linear fixtures are made by SAMSUNG chips and PHILIPS or TRIDONIC driver. There is option to be dimmable (220V, 0-10V, DALI, upon specific request.

LED Linear Lights

Indoor lighting series

Made of Aluminium & Polycarbonate diffuser

Model Name: PROFILED RL1 - Recessed Mounting



PHILIPS

5 YEARS WARRANTY



E+

Up to 66% energy saving

Code	EAN Code	Watt	Equals	Lumens	Kelvin	Color	Pcs/box	Cut Size	Dimensions	Price
2424990	8698553609898	20W	135W	2000	3000	GREY	1	55x580mm	65x45x590mm	
2425000	8698553609904	20W	140W	2100	4000	GREY	1	55x580mm	65x45x590mm	
2425010	8698553609911	20W	145W	2200	6500	GREY	1	55x580mm	65x45x590mm	
2425080	8698553610009	42W	280W	4200	3000	GREY	1	55x1200mm	65x45x1220mm	
2425090	8698553610023	42W	295W	4410	4000	GREY	1	55x1200mm	65x45x1220mm	
2425100	8698553610030	42W	310W	4620	6500	GREY	1	55x1200mm	65x45x1220mm	

PROFILED RL1 series led linear fixtures are made by SAMSUNG chips and PHILIPS or TRIDONIC driver. There is option to be dimmable (220V, 0-10V, DALI), upon specific request.



PHILIPS

5 YEARS WARRANTY

Made of Aluminium & Polycarbonate diffuser

Model Name: TETRIS 2 RL1 - Corner Connector 90°



Code	Watt	Lumens	Kelvin	Angle	Color	Dimensions	Price
9910130	9W	900	3000	120°	WHITE	250x250x65mm	
9910140	9W	945	4000	120°	WHITE	250x250x65mm	
9910150	9W	990	6500	120°	WHITE	250x250x65mm	

TETRIS RL1 series led linear fixtures are made by SAMSUNG chips and PHILIPS or TRIDONIC driver. There is option to be dimmable (220V, 0-10V, DALI), upon specific request.



Order Pickup
Registry

Exc

2
3
4
5
6
7
8
9
10
11
12
13
14
15
16
17
18
19
20
21
22
23
24
25
26
27
28
29
30
31
32
33
34
35
36
37
38
39
40
41
42
43
44
45
46
47
48
49
50
51
52
53
54
55
56
57
58
59
60
61
62
63
64
65
66
67
68
69
70
71
72
73
74
75
76
77
78
79
80
81
82
83
84
85
86
87
88
89
90
91
92
93
94
95
96
97
98
99
100

LED Linear Lights

Indoor lighting series

Made of Aluminium & Polycarbonate diffuser

Model Name: PROFILED PC - Surface or Pendant Mounting



PHILIPS

5 YEARS WARRANTY



- The fixture can be installed on the surface of ceiling or to be pendant.
- Set for pendant installation is contained & contains all the necessary accessories.
- Cap is painted in the same color of the body of the fixture
- The length is 1,5m.



Up to 66% energy saving

Code	EAN Code	Watt	Equals	Lumens	Kelvin	Angle	Color	Pcs/box	Dimensions	Price
2423820	8698553605104	46W	400W	5980	3000	120°	WHITE	1	Ø600x80x80mm	
2423830	8698553605111	46W	410W	6164	4000	120°	WHITE	1	Ø600x80x80mm	
2423840	8698553605128	46W	425W	6348	6500	120°	WHITE	1	Ø600x80x80mm	
2423850	8698553605197	72W	625W	9360	3000	120°	WHITE	1	Ø900x80x80mm	
2423860	8698553605203	72W	645W	9648	4000	120°	WHITE	1	Ø900x80x80mm	
2423870	8698553605210	72W	660W	9936	6500	120°	WHITE	1	Ø900x80x80mm	
2423880	8698553605388	96W	830W	12480	3000	120°	WHITE	1	Ø1200x80x80mm	
2423890	8698553605425	96W	858W	12864	4000	120°	WHITE	1	Ø1200x80x80mm	
2423900	8698553605463	96W	885W	13248	6500	120°	WHITE	1	Ø1200x80x80mm	

PROFILED PC series led linear fixtures are made by SAMSUNG chips and PHILIPS or TRIDONIC driver. There is option to be dimmable (220V, 0-10V, DALI, upon specific request.

The above fixtures are available only after demand and require 15 working days to be prepared.

LED Linear Lights

Indoor lighting series

Made of Aluminium & Polycarbonate diffuser

Model Name: PROFILED PC - Surface or Pendant Mounting



5 YEARS WARRANTY



- The fixture can be installed on the surface of ceiling or to be pendant.
- Set for pendant installation is contained & contains all the necessary accessories.
- Cap is painted in the same color of the body of the fixture
- The length is 1,5m.



Up to 66% energy saving

Code	EAN Code	Watt	Equals	Lumens	Kelvin	Angle	Color	Pcs/box	Dimensions	Price
2423910	8698553605036	46W	400W	5980	3000	120°	BLACK	1	Ø600x80x80mm	
2423920	8698553605050	46W	410W	6164	4000	120°	BLACK	1	Ø600x80x80mm	
2423930	8698553605067	46W	425W	6348	6500	120°	BLACK	1	Ø600x80x80mm	
2423940	8698553605135	72W	625W	9360	3000	120°	BLACK	1	Ø900x80x80mm	
2423950	8698553605142	72W	645W	9648	4000	120°	BLACK	1	Ø900x80x80mm	
2423960	8698553605159	72W	660W	9936	6500	120°	BLACK	1	Ø900x80x80mm	
2423970	8698553605227	96W	830W	12480	3000	120°	BLACK	1	Ø1200x80x80mm	
2423980	8698553605241	96W	858W	12864	4000	120°	BLACK	1	Ø1200x80x80mm	
2423990	8698553605289	96W	885W	13248	6500	120°	BLACK	1	Ø1200x80x80mm	

PROFILED PC series led linear fixtures are made by SAMSUNG chips and PHILIPS or TRIDONIC driver. There is option to be dimmable (220V, 0-10V, DALI, upon specific request.

The above fixtures are available only after demand and require 15 working days to be prepared.

LED Linear Lights

Indoor lighting series

Made of Aluminium & Polycarbonate diffuser

Model Name: PROFILED PR - Surface or Pendant Mounting



PHILIPS

5 YEARS WARRANTY



- Extra pendant accessory painted in the same color of the body of the fixture
- The length is 1,5m (3x0.5m) and is adjustable by 50cm.
- Sold separately.
- 9910870**
- The fixture can be installed on the surface of ceiling or to be pendant.
- Set for pendant installation is contained & contains all the necessary accessories.
- Cap is painted in the same color of the body of the fixture
- The length is 1,5m.



Up to 70% energy saving

Code	EAN Code	Watt	Equals	Lumens	Kelvin	Angle	Color	Pcs/box	Dimensions	Price
2423730	8698553604121	50W	520W	7800	3000	120°	GREY	1	Ø600x80mm	
2423740	8698553604138	50W	535W	8040	4000	120°	GREY	1	Ø600x80mm	
2423750	8698553604145	50W	550W	8280	6500	120°	GREY	1	Ø600x80mm	
2423760	8698553604817	100W	780W	11700	3000	120°	GREY	1	Ø900x80mm	
2423770	8698553604855	100W	800W	12060	4000	120°	GREY	1	Ø900x80mm	
2423780	8698553604886	100W	830W	12420	6500	120°	GREY	1	Ø900x80mm	

PROFILED PR series led linear fixtures are made by SAMSUNG chips and PHILIPS or TRIDONIC driver. There is option to be dimmable (220V, 0-10V, DALI, upon specific request.

The above fixtures are available only after demand and require 15 working days to be prepared.



LED Linear Lights

Indoor lighting series

Made of Aluminium & Polycarbonate diffuser

Model Name: PROFILED PR - Surface or Pendant Mounting



PHILIPS

5 YEARS WARRANTY



- Extra pendant accessory painted in the same color of the body of the fixture
- The length is 1,5m (3x0.5m) and is adjustable by 50cm.
- Sold separately.
- 9910860**
- The fixture can be installed on the surface of ceiling or to be pendant.
- Set for pendant installation is contained & contains all the necessary accessories.
- Cap is painted in the same color of the body of the fixture
- The length is 1,5m.



Up to 70% energy saving

Code	EAN Code	Watt	Equals	Lumens	Kelvin	Angle	Color	Pcs/box	Dimensions	Price
2423550	8698553604152	50W	520W	7800	3000	120°	WHITE	1	Ø600x80mm	
2423560	8698553604237	50W	535W	8040	4000	120°	WHITE	1	Ø600x80mm	
2423570	8698553604725	50W	550W	8280	6500	120°	WHITE	1	Ø600x80mm	
2423580	8698553604909	100W	780W	11700	3000	120°	WHITE	1	Ø900x80mm	
2423590	8698553604916	100W	800W	12060	4000	120°	WHITE	1	Ø900x80mm	
2423600	8698553604923	100W	830W	12420	6500	120°	WHITE	1	Ø900x80mm	

PROFILED PR series led linear fixtures are made by SAMSUNG chips and PHILIPS or TRIDONIC driver. There is option to be dimmable (220V, 0-10V, DALI), upon specific request.

The above fixtures are available only after demand and require 15 working days to be prepared.

LED Linear Lights

Indoor lighting series

Made of Aluminium & Polycarbonate diffuser

Model Name: PROFILED PR - Surface or Pendant Mounting



5 YEARS WARRANTY



- Extra pendant accessory painted in the same color of the body of the fixture
- The length is 1,5m (3x0.5m) and is adjustable by 50cm.
- Sold separately.

9910880

- The fixture can be installed on the surface of ceiling or to be pendant.
- Set for pendant installation is contained & contains all the necessary accessories.
- Cap is painted in the same color of the body of the fixture
- The length is 1,5m.



Up to 70% energy saving

Code	EAN Code	Watt	Equals	Lumens	Kelvin	Angle	Color	Pcs/box	Dimensions	Price
2423640	8698553604091	50W	520W	7800	3000	120°	BLACK	1	Ø600x80mm	
2423650	8698553604107	50W	535W	8040	4000	120°	BLACK	1	Ø600x80mm	
2423660	8698553604114	50W	550W	8280	6500	120°	BLACK	1	Ø600x80mm	
2423670	8698553604787	100W	780W	11700	3000	120°	BLACK	1	Ø900x80mm	
2423680	8698553604794	100W	800W	12060	4000	120°	BLACK	1	Ø900x80mm	
2423690	8698553604800	100W	830W	12420	6500	120°	BLACK	1	Ø900x80mm	

PROFILED PR series led linear fixtures are made by SAMSUNG chips and PHILIPS or TRIDONIC driver. There is option to be dimmable (220V, 0-10V, DALI), upon specific request.

The above fixtures are available only after demand and require 15 working days to be prepared.

LED Linear Lights

Indoor lighting series

Made of Aluminium & Polycarbonate diffuser

Model Name: PROFILED PS - Surface or Pendant Mounting



PHILIPS

5 YEARS WARRANTY

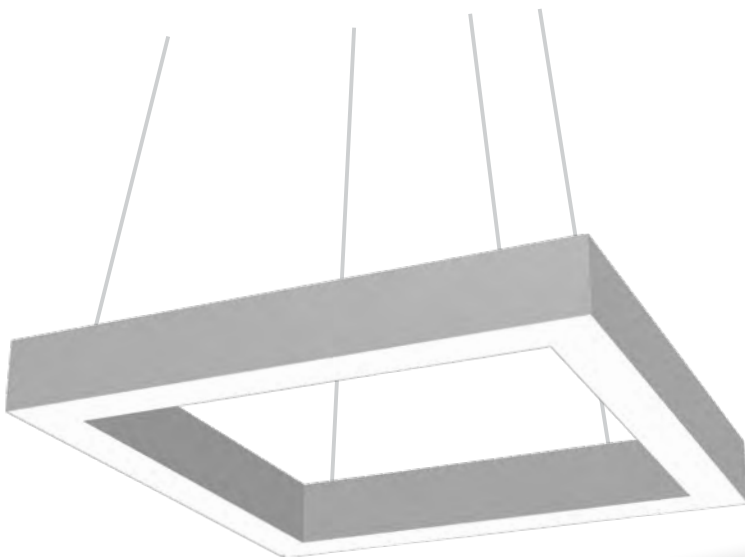

- The fixture can be installed on the surface of ceiling or to be pendant.
- Set for pendant installation is contained & contains all the necessary accessories.
- Cap is painted in the same color of the body of the fixture
- The length is 1,5m.

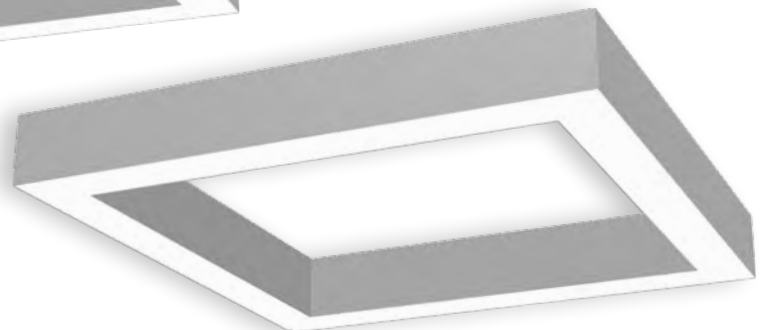

F+

Up to 60% energy saving

Code	EAN Code	Watt	Equals	Lumens	Kelvin	Angle	Color	Pcs/box	Dimensions	Price
2423460	8698553602868	60W	400W	5980	3000	120°	GREY	1	610x610x80mm	
2423470	8698553602875	60W	410W	6164	4000	120°	GREY	1	610x610x80mm	
2423480	8698553602882	60W	425W	6348	6500	120°	GREY	1	610x610x80mm	
2423490	8698553603087	80W	625W	9360	3000	120°	GREY	1	900x900x80mm	
2423500	8698553603346	80W	645W	9648	4000	120°	GREY	1	900x900x80mm	
2423510	8698553603353	80W	660W	9936	6500	120°	GREY	1	900x900x80mm	
2423520	8698553603773	110W	830W	12480	3000	120°	GREY	1	1180x1180x80mm	
2423530	8698553603780	110W	858W	12864	4000	120°	GREY	1	1180x1180x80mm	
2423540	8698553603797	110W	885W	13248	6500	120°	GREY	1	1180x1180x80mm	

PROFILED PS series led linear fixtures are made by SAMSUNG chips and PHILIPS or TRIDONIC driver. There is option to be dimmable (220V, 0-10V, DALI), upon specific request.

The above fixtures are available only after demand and require 15 working days to be prepared.

LED Linear Lights

Indoor lighting series

Made of Aluminium & Polycarbonate diffuser

Model Name: PROFILED PS - Surface or Pendant Mounting



5 YEARS WARRANTY

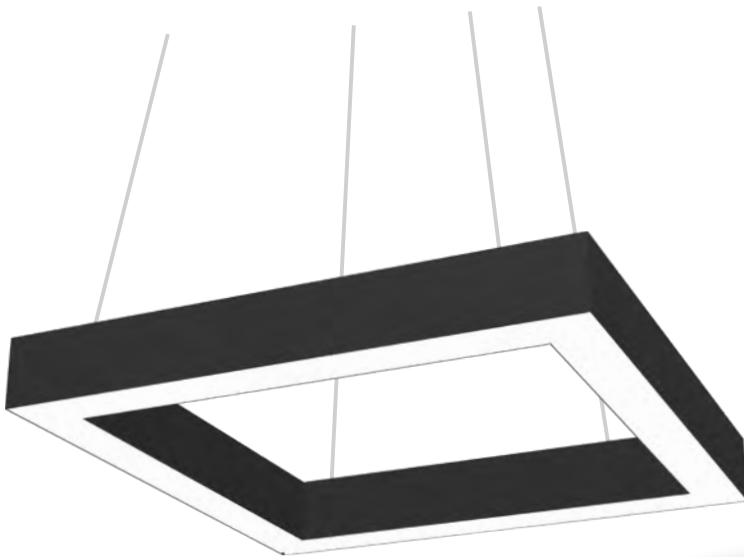

- The fixture can be installed on the surface of ceiling or to be pendant.
- Set for pendant installation is contained & contains all the necessary accessories.
- Cap is painted in the same color of the body of the fixture
- The length is 1,5m.



Up to 60% energy saving

Code	EAN Code	Watt	Equals	Lumens	Kelvin	Angle	Color	Pcs/box	Dimensions	Price
2423370	8698553602837	60W	400W	5980	3000	120°	BLACK	1	610x610x80mm	
2423380	8698553602844	60W	410W	6164	4000	120°	BLACK	1	610x610x80mm	
2423390	8698553602851	60W	425W	6348	6500	120°	BLACK	1	610x610x80mm	
2423400	8698553602998	80W	625W	9360	3000	120°	BLACK	1	900x900x80mm	
2423410	8698553603018	80W	645W	9648	4000	120°	BLACK	1	900x900x80mm	
2423420	8698553603025	80W	660W	9936	6500	120°	BLACK	1	900x900x80mm	
2423430	8698553603742	110W	830W	12480	3000	120°	BLACK	1	1180x1180x80mm	
2423440	8698553603759	110W	858W	12864	4000	120°	BLACK	1	1180x1180x80mm	
2423450	8698553603766	110W	885W	13248	6500	120°	BLACK	1	1180x1180x80mm	

PROFILED PS series led linear fixtures are made by SAMSUNG chips and PHILIPS or TRIDONIC driver. There is option to be dimmable (220V, 0-10V, DALI), upon specific request.

The above fixtures are available only after demand and require 15 working days to be prepared.

LED Linear Lights

Indoor lighting series

Made of Aluminium & Polycarbonate diffuser

Model Name: PROFILED PS - Surface or Pendant Mounting



5 YEARS WARRANTY

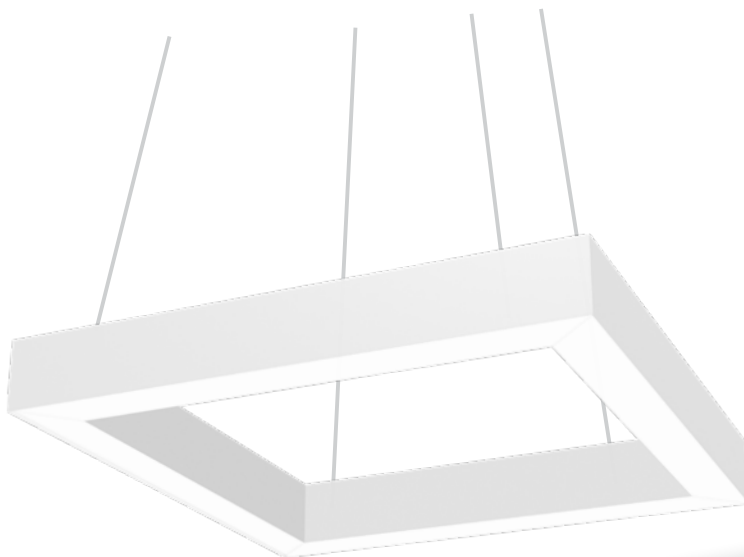

- The fixture can be installed on the surface of ceiling or to be pendant.
- Set for pendant installation is contained & contains all the necessary accessories.
- Cap is painted in the same color of the body of the fixture
- The length is 1,5m.



Up to 60% energy saving

Code	EAN Code	Watt	Equals	Lumens	Kelvin	Angle	Color	Pcs/box	Dimensions	Price
2423280	8698553602899	60W	400W	5980	3000	120°	WHITE	1	610x610x80mm	
2423290	8698553602905	60W	410W	6164	4000	120°	WHITE	1	610x610x80mm	
2423300	8698553602974	60W	425W	6348	6500	120°	WHITE	1	610x610x80mm	
2423310	8698553603391	80W	625W	9360	3000	120°	WHITE	1	900x900x80mm	
2423320	8698553603629	80W	645W	9648	4000	120°	WHITE	1	900x900x80mm	
2423330	8698553603667	80W	660W	9936	6500	120°	WHITE	1	900x900x80mm	
2423340	8698553603803	110W	830W	12480	3000	120°	WHITE	1	1180x1180x80mm	
2423350	8698553603810	110W	858W	12864	4000	120°	WHITE	1	1180x1180x80mm	
2423360	8698553604084	110W	885W	13248	6500	120°	WHITE	1	1180x1180x80mm	

PROFILED PS series led linear fixtures are made by SAMSUNG chips and PHILIPS or TRIDONIC driver. There is option to be dimmable (220V, 0-10V, DALI), upon specific request.

The above fixtures are available only after demand and require 15 working days to be prepared.

LED Ceiling Lights

Indoor lighting series

Made of Steel Base with PVC diffuser

Model Name: TANIA AS46 - Surface Mounting

2 YEARS WARRANTY



Up to 60% energy saving

Code	EAN Code	Watt	Equals	Lumens	Kelvin	Angle	Color	Pcs/box	Dimensions	Price
2024660	6972538041159	42W	150W	2226	3CCT	120°	BLACK	1	Ø460x110mm	
2024670	6972538041166	42W	150W	2226	3CCT	120°	BROWN	1	Ø460x110mm	

- Tania fixtures are operating with the use of remote control which is included in the package.
- From remote control you have the option to:
 - turn it on & off.
 - choose the needed light color (KELVIN). Only in 4200K the wattage is 42W and lumens are 2226. If 3000K or 6400K is selected then the wattage is 21W and lumens are half.
 - DIM the luminosity of the fixture.
 - use it as **night lamp** with the power of 2W and luminosity of 40 lumens.

LED Ceiling Lights

Indoor lighting series

Made of Steel Base with AS diffuser

Model Name: NOTILUS RH35 & RH45 - Surface Mounting

2 YEARS WARRANTY



- Notilus fixtures are operating with the use of remote control which is included in the package.
- From remote control you have the option to:
 - turn it on & off.
 - choose the needed light color (KELVIN). Only in 4200K the wattage and lumens are the maximum. If 3000K or 6400K is selected then the wattage and lumens are half.
 - DIM the luminosity of the fixture.
- use it as **night lamp** with the power of 2W and luminosity of 40 lumens.

G+

Up to 80% energy saving

Code	EAN Code	Watt	Equals	Lumens	Kelvin	Angle	Color	Pcs/box	Dimensions	Price
2025430	6972538043191	48W	240W	3600	3CCT	120°	WHITE	10	Ø400x80mm	
2025440	6972538043207	72W	310W	4680	3CCT	120°	WHITE	6	Ø500x90mm	

Made of Steel Base with AS diffuser

Model Name: DIAMOND DG35 & DG45 - Surface Mounting

2 YEARS WARRANTY



- Diamond fixtures are operating with the use of remote control which is included in the package.
- From remote control you have the option to:
 - turn it on & off.
 - choose the needed light color (KELVIN). Only in 4200K the wattage and lumens are the maximum. If 3000K or 6400K is selected then the wattage and lumens are half.
 - DIM the luminosity of the fixture.
- use it as **night lamp** with the power of 2W and luminosity of 40 lumens.

G+

Up to 80% energy saving

Code	EAN Code	Watt	Equals	Lumens	Kelvin	Angle	Color	Pcs/box	Dimensions	Price
2025450	6972538043214	48W	240W	3600	3CCT	120°	WHITE	10	Ø410x85mm	
2025460	6972538043221	72W	310W	4680	3CCT	120°	WHITE	6	Ø510x105mm	

LED Ceiling Lights

Indoor lighting series

Made of Steel Base with PVC diffuser

Model Name: PEARL A35 & A45 - Surface Mounting

2 YEARS WARRANTY



- Pearl fixtures are operating with the use of remote control which is included in the package.
- From remote control you have the option to:
 - turn it on & off.
 - choose the needed light color (KELVIN). Only in 4200K the wattage and lumens are the maximum. If 3000K or 6400K is selected then the wattage and lumens are half.
 - DIM the luminosity of the fixture.
- use it as **night lamp** with the power of 2W and luminosity of 40 lumens.



Up to 80% energy saving

Code	EAN Code	Watt	Equals	Lumens	Kelvin	Angle	Color	Pcs/box	Dimensions	Price
2024600	6972538041098	50W	215W	3200	3CCT	120°	WHITE	10	Ø385x110mm	
2024610	6972538041104	75W	280W	4200	3CCT	120°	WHITE	6	Ø485x110mm	

Made of Steel Base with PVC diffuser

Model Name: PEARL D35 & D45 - Surface Mounting

2 YEARS WARRANTY



- Pearl fixtures are operating with the use of remote control which is included in the package.
- From remote control you have the option to:
 - turn it on & off.
 - choose the needed light color (KELVIN). Only in 4200K the wattage and lumens are the maximum. If 3000K or 6400K is selected then the wattage and lumens are half.
 - DIM the luminosity of the fixture.
- use it as **night lamp** with the power of 2W and luminosity of 40 lumens.



Up to 80% energy saving

Code	EAN Code	Watt	Equals	Lumens	Kelvin	Angle	Color	Pcs/box	Dimensions	Price
2024620	6972538041111	52W	220W	3328	3CCT	120°	WHITE	10	Ø400x70mm	
2024630	6972538041128	78W	340W	5070	3CCT	120°	WHITE	6	Ø500x85mm	

LED Ceiling Lights

Indoor lighting series

Made of Steel Base with PVC diffuser

Model Name: PEARL F35 & F45 - Surface Mounting

2 YEARS WARRANTY



- Pearl fixtures are operating with the use of remote control which is included in the package.
- From remote control you have the option to:
 - turn it on & off.
 - choose the needed light color (KELVIN). Only in 4200K the wattage and lumens are the maximum. If 3000K or 6400K is selected then the wattage and lumens are half.
 - DIM the luminosity of the fixture.
- use it as **night lamp** with the power of 2W and luminosity of 40 lumens.



Up to 80% energy saving

Code	EAN Code	Watt	Equals	Lumens	Kelvin	Angle	Color	Pcs/box	Dimensions	Price
2024640	6972538041135	52W	225W	3380	3CCT	120°	WHITE	10	Ø400x70mm	
2024650	6972538041142	78W	345W	5148	3CCT	120°	WHITE	6	Ø500x85mm	

Made of Steel Base with AS diffuser

Model Name: PEARL M35 & M45 - Surface Mounting

2 YEARS WARRANTY



- Pearl fixtures are operating with the use of remote control which is included in the package.
- From remote control you have the option to:
 - turn it on & off.
 - choose the needed light color (KELVIN). Only in 4200K the wattage and lumens are the maximum. If 3000K or 6400K is selected then the wattage and lumens are half.
 - DIM the luminosity of the fixture.
- use it as **night lamp** with the power of 2W and luminosity of 40 lumens.



Up to 80% energy saving

Code	EAN Code	Watt	Equals	Lumens	Kelvin	Angle	Color	Pcs/box	Dimensions	Price
2025470	6972538043238	48W	240W	3600	3CCT	120°	WHITE	10	Ø380x80mm	
2025480	6972538043245	72W	310W	4680	3CCT	120°	WHITE	6	Ø480x90mm	

LED Ceiling Lights

Indoor lighting series

Made of ABS + PC

Model Name: DIANA D18 - Surface Mounting with PIR Sensor

2 YEARS WARRANTY



- Diana fixture is a ceiling LED lighting with built in PIR sensor.
- Light sensitivity: <3 LUX (adjustable).
- Time delay: 10 sec - 5 min.
- Detection angle: 360°.
- Installation height: 1.8 - 2.5 m.

F+

Up to 80% energy saving

Code	EAN Code	Watt	Equals	Lumens	Kelvin	Angle	Color	Pcs/box	Dimensions	Price
2025840	8698553606064	18W	105W	1575	4000	120°	WHITE	12	Ø295x70mm	
2025850	8698553606088	18W	110W	1620	6000	120°	WHITE	12	Ø295x70mm	

Made of Steel & Glass

Model Name: LIKYA - Surface Mounting with PIR Sensor

2 YEARS WARRANTY



- Likya is a ceiling lighting fixture with built in PIR sensor.
- Bulb thread: 2x E27
- Light sensitivity: <3 LUX (adjustable).
- Time delay: 10 sec - 5 min.
- Detection angle: 360°.
- Detection distance: 10m max.
- Installation height: 1.8 - 2.5 m.

Code	EAN Code	Base	No. of Bases	Sensor	Color	Pcs/box	Dimensions	Price
2022660	8698553600321	E27	2xA60	PIR	WHITE	10	Ø295x95mm	

LED Ceiling Lights

Indoor lighting series

Made of Aluminium & Polycarbonate diffuser

Model Name: VENUS BC - Backlight



2 YEARS WARRANTY



UGR<19

- There is possibility to be pendant with the help of 9901230 Panelfix-P set which is consisted by 4 pcs suspension wires with the clips for the panel.
You have to buy it seperately.
- There is possibility to be installed on the surface of the ceiling with the help of 9901212 Panelfix-S surface mounting kit.
You have to buy it seperately.
- This lighting fixture is backlight which means emmit lighting directly and not indirectly.

- **IMPORTANT !!! Panel and driver are sold together.**



Up to 75% energy saving

Code	EAN Code	Watt	Equals	Lumens	Kelvin	Angle	Color	Pcs/box	Dimensions	Price
2424130	8698553640198	48W	270W	4080	4200	120°	WHITE	10	595x595x32mm	
2424140	8698553640204	48W	290W	4320	6400	120°	WHITE	10	595x595x32mm	

Luminaires with a UGR of 19 or less is the guideline for office spaces set down by the Society of Light and Lighting's code LG07/15 Lighting Guide 07: Offices – LG7. Which in turn meet The European Standard, EN 12464-1 Light and lighting – Lighting of work places.

Made of Aluminium & Polycarbonate diffuser

Model Name: VENUS BC - Backlight



2 YEARS WARRANTY

NEW

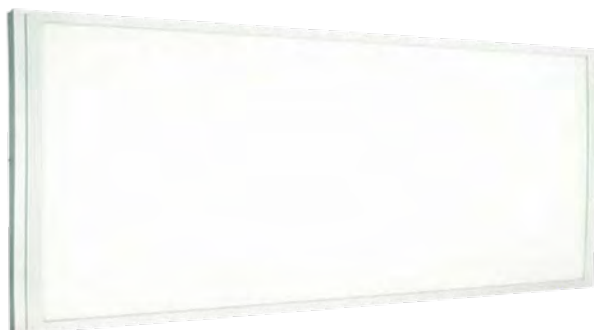

UGR<19

- There is possibility to be pendant with the help of 9901230 Panelfix-P set which is consisted by 4 pcs suspension wires with the clips for the panel.
You have to buy it seperately.
- There is possibility to be installed on the surface of the ceiling with the help of 9901213 Panelfix-S surface mounting kit.
You have to buy it seperately.
- This lighting fixture is backlight which means emmit lighting directly and not indirectly.

- **IMPORTANT !!! Panel and driver are sold together.**



Up to 75% energy saving

Code	EAN Code	Watt	Equals	Lumens	Kelvin	Angle	Color	Pcs/box	Dimensions	Price
2425120		45W	270W	3825	4200	120°	WHITE	10	295x1295x32mm	
2425130		45W	290W	4050	6400	120°	WHITE	10	295x1295x32mm	

Luminaires with a UGR of 19 or less is the guideline for office spaces set down by the Society of Light and Lighting's code LG07/15 Lighting Guide 07: Offices – LG7. Which in turn meet The European Standard, EN 12464-1 Light and lighting – Lighting of work places.

LED Ceiling Lights

Indoor lighting series

Made of Aluminium & MS diffuser

Model Name: ANGEL 23

2 YEARS WARRANTY

- RECESSED
- LED
- 185-265V
- 30000h
- x30000
- Non Dimmable
- Instant
- 0.00%
- 10/+45°C
- IP20
- Ra>80



6200050

- This lighting fixture consists of a perimeter frame only. Does not have a surface like the normal panels 60x60.
- The lighting comes from the perimeter frame.
- Its placement is made in the framework of mineral fiber ceiling and the central surface is a piece of this mineral fiber ceiling.
- **IMPORTANT !!! Panel and driver are sold seperately.**

F+

Up to 70% energy saving

Code	EAN Code	Watt	Equals	Lumens	Kelvin	Angle	Color	Pcs/box	Dimensions	Price
2412420	6972538046406	40W	220W	3360	4200	120°	WHITE	8	595x595x8mm	
2412430	6972538046413	40W	225W	3520	6400	120°	WHITE	8	595x595x8mm	
6200050	6972538040435	DRIVER FOR ANGEL PANELS						200	90x35x20mm	

Accessories for Led panels



9901240 - PANELFIX C



9901230 - PANELFIX P



9901212 / 9901213 - PANELFIX S

Code	EAN Code	Description	Pcs/box	Price
9901240	6970233838807	PANELFIX - C set which is consisted by 4 pcs clips for recessed mounting of the panel	100	
9901230	6970233838791	PANELFIX - P set which is consisted by 4 pcs suspension wires 1.5m with the necessary clips	100	
9901212	6970233835080	PANELFIX - S aluminium frame 60*60 for surface mounting installation of the panel	10	
9901213		PANELFIX - S aluminium frame f30*120 or surface mounting installation of the panel	10	

LED Ceiling Lights

Indoor lighting series

Made of Aluminium & PP diffuser

Model Name: LINDA R - Surface Mounting

2 YEARS WARRANTY

- 
SURFACE
- 
LED
- 
165-265V
- 
50000h
- 
x50000
- 
Non Dimmable
- 
120°
- 
Instant
- 
0.00%
- 
-10/+50°C
- 
IP20
- 
Ra>80



E+

Up to 82% energy saving

Code	EAN Code	Watt	Equals	Lumens	Kelvin	Pcs/Outbox	Dimensions	Price
2023600	6970233835714	6W	40W	600	6000	50	Ø110x27mm	
2023630	6970233835745	9W	60W	900	6000	50	Ø110x27mm	
2023640	6970233835752	12W	75W	1128	3000	40	Ø160x27mm	
2023650	6970233835769	12W	76W	1140	4000	40	Ø160x27mm	
2023660	6970233835776	12W	80W	1200	6000	40	Ø160x27mm	
2023670	6970233835783	20W	125W	1880	3000	20	Ø210x27mm	
2023680	6970233835790	20W	127W	1900	4000	20	Ø210x27mm	
2023690	6970233835806	20W	133W	2000	6000	20	Ø210x27mm	
2023700	6970233835813	24W	150W	2256	3000	10	Ø285x27mm	
2023710	6970233835820	24W	152W	2280	4000	10	Ø285x27mm	
2023720	6970233835837	24W	160W	2400	6000	10	Ø285x27mm	

LED Ceiling Lights

Indoor lighting series

Made of Aluminium & Polycarbonate diffuser

Model Name: PETRA R - Surface Mounting

3 YEARS WARRANTY

- SURFACE
- LED
- 170-250V
- 20000h
- x20000
- Non Dimmable
- 120°
- Instant
- 0.00%
- 20/+40°C
- IP20
- Ra>80



E+

Up to 82% energy saving

Code	EAN Code	Watt	Equals	Lumens	Kelvin	Pcs/Outbox	Dimensions	Price
2025170	6972538045492	12W	77W	1152	3000	20	Ø170x35mm	
2025180	6972538042767	12W	78W	1176	4000	20	Ø170x35mm	
2025190	6972538042774	12W	80W	1200	6500	20	Ø170x35mm	
2025200	6972538045508	18W	116W	1746	3000	20	Ø224x35mm	
2025210	6972538042781	18W	119W	1782	4000	20	Ø224x35mm	
2025220	6972538042798	18W	121W	1818	6500	20	Ø224x35mm	
2025230	6972538045515	24W	155W	2328	3000	20	Ø224x35mm	
2025240	6972538042804	24W	158W	2376	4000	20	Ø224x35mm	
2025250	6972538042811	24W	162W	2424	6500	20	Ø224x35mm	

LED Ceiling Lights

Indoor lighting series

Made of Aluminium & PP diffuser

Model Name: LINDA S - Surface Mounting

2 YEARS WARRANTY

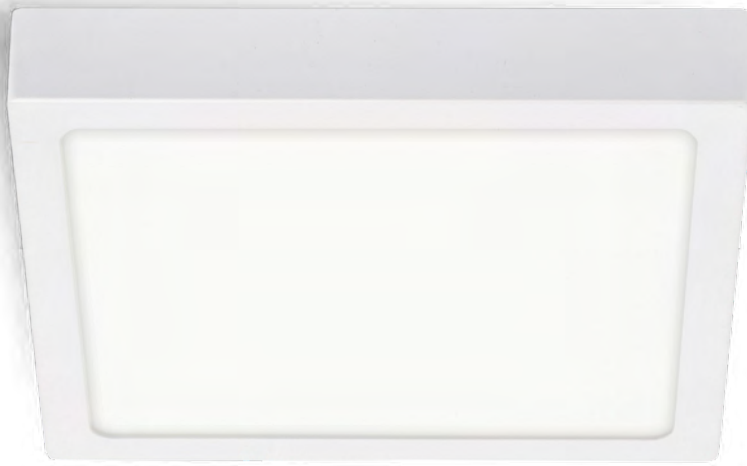

E+

Up to 82% energy saving

Code	EAN Code	Watt	Equals	Lumens	Kelvin	Pcs/Outbox	Dimensions	Price
2023730	6970233835844	6W	38W	564	3000	50	110x110x27mm	
2023740	6970233835851	6W	38W	570	4000	50	110x110x27mm	
2023750	6970233835868	6W	40W	600	6000	50	110x110x27mm	
2023760	6970233835875	9W	56W	846	3000	50	110x110x27mm	
2023770	6970233835882	9W	57W	855	4000	50	110x110x27mm	
2023780	6970233835899	9W	60W	900	6000	50	110x110x27mm	
2023790	6970233835905	12W	75W	1128	3000	40	165x165x27mm	
2023800	6970233835912	12W	76W	1140	4000	40	165x165x27mm	
2023810	6970233835929	12W	80W	1200	6000	40	165x165x27mm	
2023820	6970233835936	20W	125W	1880	3000	20	210x210x27mm	
2023830	6970233835943	20W	127W	1900	4000	20	210x210x27mm	
2023840	6970233835950	20W	133W	2000	6000	20	210x210x27mm	
2023850	6970233835967	24W	150W	2256	3000	10	280x280x27mm	
2023860	6970233835974	24W	152W	2280	4000	10	280x280x27mm	
2023870	6970233835981	24W	160W	2400	6000	10	280x280x27mm	



LED Ceiling Lights

Indoor lighting series

Made of Aluminium & PS+Glass diffuser

Model Name: LENA RG - Recessed Mounting

2 YEARS WARRANTY

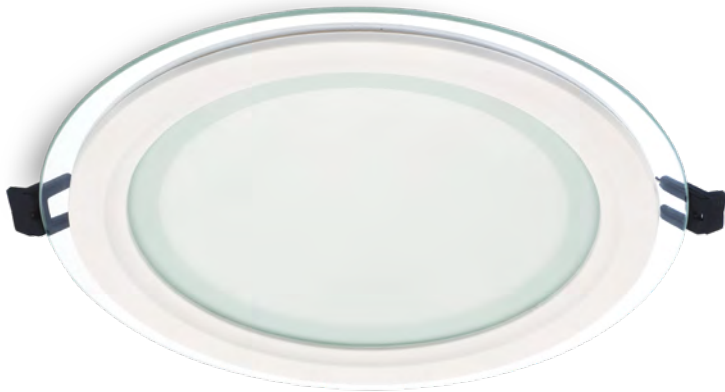

E+

Up to 82% energy saving

Code	EAN Code	Watt	Equals	Lumens	Kelvin	Pcs/Outbox	Cut-Out Hole	Dimensions	Price
2023400	6970233835516	6W	38W	564	3000	40	Ø75mm	Ø100x40mm	
2023410	6970233835523	6W	38W	570	4000	40	Ø75mm	Ø100x40mm	
2023420	6970233835530	6W	40W	600	6000	40	Ø75mm	Ø100x40mm	
2023430	6970233835547	12W	75W	1128	3000	20	Ø125mm	Ø160x40mm	
2023440	6970233835554	12W	76W	1140	4000	20	Ø125mm	Ø160x40mm	
2023450	6970233835561	12W	80W	1200	6000	20	Ø125mm	Ø160x40mm	
2023460	6970233835578	16W	100W	1504	3000	20	Ø165mm	Ø200x40mm	
2023470	6970233835585	16W	101W	1520	4000	20	Ø165mm	Ø200x40mm	
2023480	6970233835592	16W	107W	1600	6000	20	Ø165mm	Ø200x40mm	

LED Ceiling Lights

Indoor lighting series

Made of Aluminium & PP diffuser

Model Name: LENA RX - Recessed Mounting

2 YEARS WARRANTY



2023989
2023999

E+

Up to 82% energy saving

Code	EAN Code	Watt	Equals	Lumens	Kelvin	Pcs/Outbox	Cut-Out Hole	Dimensions	Price
2023880	6970233835998	3W	19W	282	3000	60	Ø70mm	Ø85x20mm	
2023890	6970233836001	3W	19W	285	4000	60	Ø70mm	Ø85x20mm	
2023900	6970233836018	3W	20W	300	6000	60	Ø70mm	Ø85x20mm	
2023910	6970233836025	6W	38W	564	3000	40	Ø105mm	Ø120x20mm	
2023920	6970233836032	6W	38W	570	4000	40	Ø105mm	Ø120x20mm	
2023930	6970233836049	6W	40W	600	6000	40	Ø105mm	Ø120x20mm	
2023940	6970233836056	12W	75W	1128	3000	40	Ø155mm	Ø165x20mm	
2023950	6970233836063	12W	76W	1140	4000	40	Ø155mm	Ø165x20mm	
2023960	6970233836070	12W	80W	1200	6000	40	Ø155mm	Ø165x20mm	
2023970	6970233836087	18W	113W	1692	3000	20	Ø205mm	Ø220x20mm	
2023980	6970233836094	18W	114W	1710	4000	20	Ø205mm	Ø220x20mm	
2023990	6970233836100	18W	120W	1800	6000	20	Ø205mm	Ø220x20mm	
2024000	6970233836117	24W	150W	2256	3000	10	Ø280mm	Ø295x20mm	
2024010	6970233836124	24W	152W	2280	4000	10	Ø280mm	Ø295x20mm	
2024020	6970233836131	24W	160W	2400	6000	10	Ø280mm	Ø295x20mm	
2023989	8698553611662	18W	114W	1710	4000	20	Ø205mm	Ø220x20mm	
2023999	8698553611679	18W	120W	1800	6000	20	Ø205mm	Ø220x20mm	

LED Ceiling Lights

Indoor lighting series

Made of PBT & Polycarbonate diffuser

Model Name: ERIKA R - Recessed Mounting

3 YEARS WARRANTY

- RECESSED
- LED
- 170-250V
- 20000h
- x15000
- Non Dimmable
- 120°
- Instant
- 0.00%
- 20/+50°C
- IP20
- Ra>80



E+

Up to 82% energy saving

Code	EAN Code	Watt	Equals	Lumens	Kelvin	Pcs/Outbox	Cut-Out Hole	Dimensions	Price
2024990	6972538043948	3W	13W	195	3000	40	Ø65mm	Ø85x31mm	
2025000	6972538042644	3W	13W	201	4000	40	Ø65mm	Ø85x31mm	
2025010	6972538042651	3W	14W	207	6500	40	Ø65mm	Ø85x31mm	
2025020	6972538043955	5W	26W	385	3000	40	Ø75mm	Ø95x31mm	
2025030	6972538042668	5W	26W	395	4000	40	Ø75mm	Ø95x31mm	
2025040	6972538042675	5W	27W	405	6500	40	Ø75mm	Ø95x31mm	
2025050	6972538043962	9W	52W	783	3000	20	Ø115mm	Ø140x31mm	
2025060	6972538042682	9W	53W	801	4000	20	Ø115mm	Ø140x31mm	
2025070	6972538042699	9W	54W	809	6500	20	Ø115mm	Ø140x31mm	
2025080	6972538043979	12W	72W	1080	3000	20	Ø145mm	Ø170x31mm	
2025090	6972538042705	12W	74W	1104	4000	20	Ø145mm	Ø170x31mm	
2025100	6972538042712	12W	75W	1128	6500	20	Ø145mm	Ø170x31mm	
2025120	6972538042729	18W	119W	1782	4000	20	Ø195mm	Ø225x32mm	
2025130	6972538042736	18W	121W	1818	6500	20	Ø195mm	Ø225x32mm	
2025150	6972538042743	24W	158W	2376	4000	20	Ø195mm	Ø225x32mm	
2025160	6972538042750	24W	162W	2424	6500	20	Ø195mm	Ø225x32mm	

LED Ceiling Lights

Indoor lighting series

Made of Aluminium & Polycarbonate

Model Name: DARIA R - Recessed Mounting with Adjustable Size

2 YEARS WARRANTY



- DARIA frameless LED panel series presents an adjustable installation which is variable for each model.
- 18W option can be adjusted between 45mm<->100mm .
- 24W option can be adjusted between 45mm<->150mm.
- 36W option can be adjusted between 45mm<->200mm.
- IP44 only for frontal surface.



Up to 82% energy saving

Code	EAN Code	Watt	Equals	Lumens	Kelvin	Pcs/Outbox	Cut-Out Hole	Dimensions	Price
2025510	6972538043337	18W	125W	1872	4000	20	Ø45-100mm	Ø120x32mm	
2025520	6972538043344	18W	127W	1908	6500	20	Ø45-100mm	Ø120x32mm	
2025540	6972538043351	24W	170W	2544	4000	20	Ø45-150mm	Ø170x35mm	
2025550	6972538043368	24W	173W	2592	6500	20	Ø45-150mm	Ø170x35mm	
2025570	6972538043375	36W	259W	3888	4000	20	Ø45-200mm	Ø225x35mm	
2025580	6972538043382	36W	264W	3960	6500	20	Ø45-200mm	Ø225x35mm	

LED Ceiling Lights

Indoor lighting series

Made of PBT & PC diffuser

Model Name: ERIKA S - Recessed Mounting

3 YEARS WARRANTY

- RECESSED
- LED
- 170-250V
- 20000h
- x15000
- Non Dimmable
- 120°
- Instant
- 0.00%
- 10/+50°C
- IP20
- Ra>80

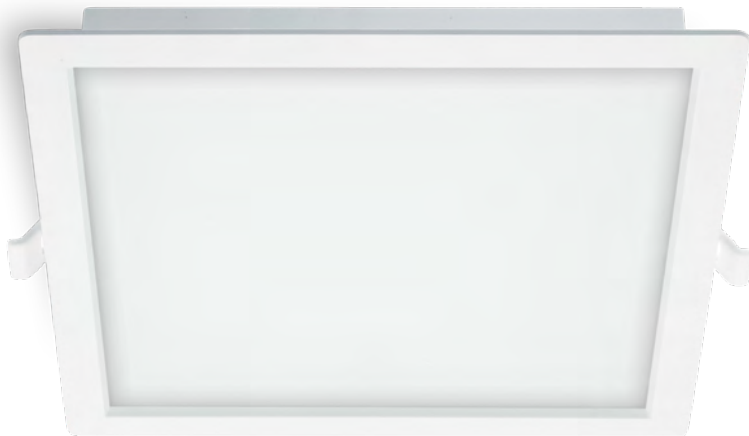

E+

Up to 82% energy saving

Code	EAN Code	Watt	Equals	Lumens	Kelvin	Pcs/Outbox	Cut-Out Hole	Dimensions	Price
2024910	6972538042583	9W	58W	873	4000	40	95x95mm	115x115x31mm	
2024920	6972538042590	9W	59W	891	6000	40	95x95mm	115x115x31mm	
2024940	6972538042606	12W	82W	1224	4000	40	115x115mm	140x140x31mm	
2024950	6972538042613	12W	83W	1248	6000	40	115x115mm	140x140x31mm	
2024970	6972538042620	20W	147W	2200	4000	40	196x196mm	225x225x31mm	
2024980	6972538042637	20W	151W	2260	6000	40	196x196mm	225x225x31mm	

LED Ceiling Lights

Indoor lighting series

Made of Aluminium & PS+Glass diffuser

Model Name: LENA SG - Recessed Mounting

2 YEARS WARRANTY

-  RECESSED
-  LED
-  165-265V
-  50000h
-  x50000
-  Non Dimmable
-  120°
-  Instant
-  0.00%
-  -10/+50°C
-  IP20
-  Ra>80



E+

Up to 82% energy saving

Code	EAN Code	Watt	Equals	Lumens	Kelvin	Pcs/Outbox	Cut-Out Hole	Dimensions	Price
2020331	6970233835608	6W	38W	564	3000	40	75x75mm	100x100x40mm	
2023500	6970233835615	6W	38W	570	4000	40	75x75mm	100x100x40mm	
2023510	6970233835622	6W	40W	600	6000	40	75x75mm	100x100x40mm	
2023520	6970233835639	12W	75W	1128	3000	20	125x125mm	160x100x40mm	
2023530	6970233835646	12W	76W	1140	4000	20	125x125mm	160x100x40mm	
2023540	6970233835653	12W	80W	1200	6000	20	125x125mm	160x100x40mm	
2023550	6970233835660	16W	100W	1504	3000	20	165x165mm	200x100x40mm	
2023560	6970233835677	16W	101W	1520	4000	20	165x165mm	200x100x40mm	
2023570	6970233835684	16W	107W	1600	6000	20	165x165mm	200x100x40mm	

LED Ceiling Lights

Indoor lighting series

Made of Aluminium & PP diffuser

Model Name: LENA SX - Recessed Mounting

2 YEARS WARRANTY

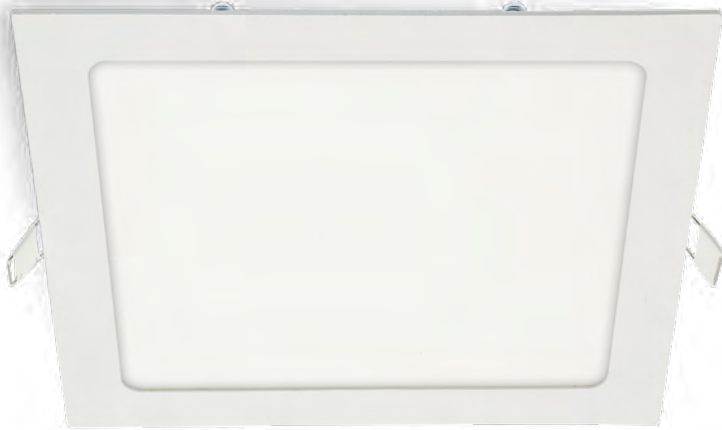

E+

Up to 82% energy saving

Code	EAN Code	Watt	Equals	Lumens	Kelvin	Pcs/Outbox	Cut-Out Hole	Dimensions	Price
2022330	6970233836148	3W	19W	282	3000	60	75x75mm	90x90x20mm	
2024040	6970233836155	3W	19W	285	4000	60	75x75mm	90x90x20mm	
2024050	6970233836162	3W	20W	300	6000	60	75x75mm	90x90x20mm	
2024060	6970233836179	6W	38W	564	3000	40	105x105mm	120x120x20mm	
2024070	6970233836186	6W	38W	570	4000	40	105x105mm	120x120x20mm	
2024080	6970233836193	6W	40W	600	6000	40	105x105mm	120x120x20mm	
2024090	6970233836209	12W	75W	1128	3000	40	155x155mm	165x165x20mm	
2024100	6970233836216	12W	76W	1140	4000	40	155x155mm	165x165x20mm	
2024110	6970233836223	12W	80W	1200	6000	40	155x155mm	165x165x20mm	
2024120	6970233836230	18W	113W	1692	3000	20	205x205mm	220x220x20mm	
2024130	6970233836247	18W	114W	1710	4000	20	205x205mm	220x220x20mm	
2024140	6970233836254	18W	120W	1800	6000	20	205x205mm	220x220x20mm	
2024150	6970233836261	24W	150W	2256	3000	10	275x275mm	295x295x20mm	
2024160	6970233836278	24W	152W	2280	4000	10	275x275mm	295x295x20mm	
2024170	6970233836285	24W	160W	2400	6000	10	275x275mm	295x295x20mm	

LED Linear Lights

Indoor lighting series

Made of Aluminium & Plastic diffuser

Model Name: FIT - X

2 YEARS WARRANTY



G+

Up to 82% energy saving

Code	EAN Code	Watt	Equals	Lumens	Kelvin	Angle	Color	Pcs/box	Dimensions	Price
2310410	6972538040497	18W	89W	1332	4000	180°	WHITE	20	580x73x23mm	
2310420	6972538040503	18W	91W	1368	6400	180°	WHITE	20	580x73x23mm	
2310440	6972538040527	36W	178W	2664	4000	180°	WHITE	20	1180x73x23mm	
2310450	6972538040534	36W	182W	2736	6400	180°	WHITE	20	1180x73x23mm	



LED Cabinet Lights

Indoor lighting series

Made of PVC & Polycarbonate diffuser
 Model Name: LEDLINE - P

2 YEARS WARRANTY



- Ledline P models are with ON/OFF switch.
- Installation clips, a flexible 2pin connector and a plug with cable of 0.8m are included in the package.
- This model can be interconnected:
 30cm & 60cm up to 10pcs with one power supply,
 90cm & 120cm up to 6pcs with one power supply.

F+

Up to 82% energy saving

Code	EAN Code	Watt	Equals	Lumens	Kelvin	Angle	Color	Pcs/box	Dimensions	Price
2313230	6972538045577	4W	27W	408	4000	120°	WHITE	30	311x22x35mm	
2313240	6972538045584	4W	28W	416	6000	120°	WHITE	30	311x22x35mm	
2313250	6972538045591	8W	54W	816	4000	120°	WHITE	30	572x22x35mm	
2313260	6972538045607	8W	55W	832	6000	120°	WHITE	30	572x22x35mm	
2313270	6972538045614	12W	72W	1080	4000	120°	WHITE	30	872x22x35mm	
2313280	6972538045621	12W	75W	1128	6000	120°	WHITE	30	872x22x35mm	
2313290	6972538045638	16W	102W	1536	4000	120°	WHITE	30	1172x22x35mm	
2313300	6972538045645	16W	105W	1568	6000	120°	WHITE	30	1172x22x35mm	

LED Wall Lights

Indoor lighting series

Made of Stainless Steel

Model Name: LEDBULL - D

2 YEARS WARRANTY



- Ledbull has 2 different sources of lighting, one on the main fixture with power of 5W and one on the base of the fixture with power of 1W.

G+

Up to 82% energy saving

Code	EAN Code	Watt	Equals	Lumens	Kelvin	Angle	Color	Pcs/box	Dimensions	Price
2110210	6970233831167	6W	30W	450	3000	120°	CHROME	20	400x180x55mm	
2110220	6970233831174	6W	32W	480	6000	120°	CHROME	20	400x180x55mm	

Bathroom Lights

Indoor lighting series

Made of Stainless Steel & Glass diffuser

Model Name: HORIZON

2 YEARS WARRANTY



Code	EAN Code	Base	Color	Pcs/box	Cut Size	Dimensions	Price
2011480	8697548432251	MR16	CHROME	100	Φ60mm	Φ82,5x22mm	
2011490	8697548432268	MR16	NICKEL MAT	100	Φ60mm	Φ82,5x22mm	

LED Bathroom Lights

Indoor lighting series

Made of Aluminium & Polycarbonate Diffuser

Model Name: OVALINE

2 YEARS WARRANTY

- SURFACE MOUNT
- WALL MOUNT
- LED
- 220-240V
- 30000h
- x30000
- Non Dimmable
- Instant
- 0.00%
- 20/+45°C
- IP44
- Ra>80



F+

Up to 82% energy saving

Code	EAN Code	Watt	Equals	Lumens	Kelvin	Angle	Color	Pcs/box	Dimensions	Price
3310670	6972538044082	7W	44W	665	4000	160°	NICKEL	30	280x37,5x55mm	
3310680	6972538044099	14W	93W	1400	4000	160°	NICKEL	30	540x37,5x55mm	

Made of Stainless Steel & Acrylic Diffuser

Model Name: BAGNO - W

2 YEARS WARRANTY

- WALL MOUNT
- LED
- 100-240V
- 35000h
- x35000
- Non Dimmable
- Instant
- 0.00%
- 20/+50°C
- IP20
- Ra>80



C+

Up to 82% energy saving

Code	EAN Code	Watt	Equals	Lumens	Kelvin	Angle	Color	Pcs/box	Dimensions	Price
2110230	6970233831181	8W	40W	600	3000	360°	CHROME	20	410x92x100mm	

LED Wall lights

Indoor lighting series

Made of Steel

Model Name: **FORMATO F4**

2 YEARS WARRANTY



G+

Up to 82% energy saving

Code	EAN Code	Watt	Equals	Lumens	Kelvin	Color	Pcs/box	Cut Size	Dimensions	Price
2012440	6970233833215	3W	16W	240	4200	ORANGE	30	Φ60mm	Φ125x65mm	
2012430	6970233833208	3W	16W	240	4200	BLACK	30	Φ60mm	Φ125x65mm	
2012420	6970233833192	3W	16W	240	4200	WHITE	30	Φ60mm	Φ125x65mm	

Made of Steel

Model Name: **FORMATO F2 / F1**

2 YEARS WARRANTY



G+

Up to 82% energy saving

Code	EAN Code	Watt	Equals	Lumens	Kelvin	Color	Pcs/box	Cut Size	Dimensions	Price
2012400	6970233833178	3W	16W	240	4200	PURPLE	30	Φ60mm	Φ125x65mm	
2012380	6970233833154	3W	16W	240	4200	WHITE	30	Φ60mm	Φ125x65mm	



FORMATO

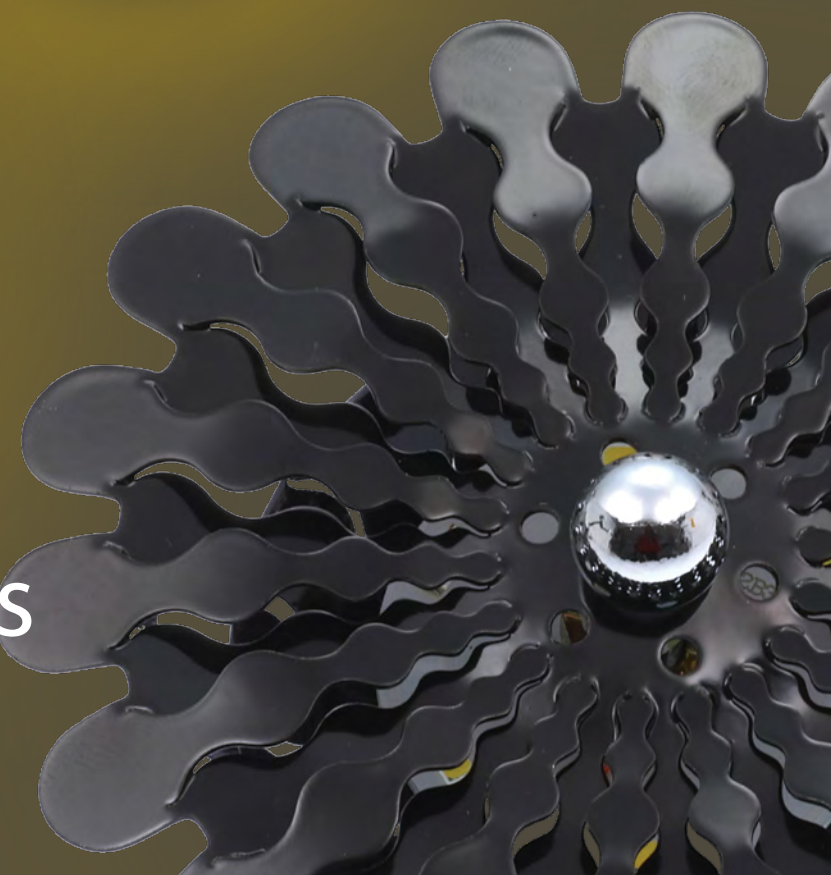
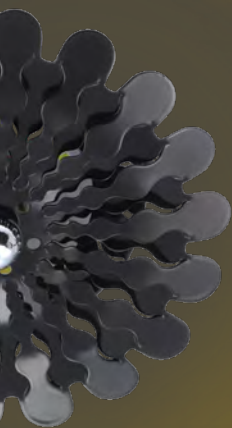

LED Wall Lights
Designed in Italy 

LED Wall lights

Indoor lighting series

Made of Steel

Model Name: **FORMATO F3**

2 YEARS WARRANTY



G+

Up to 82% energy saving

Code	EAN Code	Watt	Equals	Lumens	Kelvin	Color	Pcs/box	Cut Size	Dimensions	Price
2012410	6970233833185	3W	16W	240	4200	ORANGE	30	Φ60mm	Φ125x65mm	

Made of Steel

Model Name: **FORMATO D1 / D3**

2 YEARS WARRANTY



G+

Up to 82% energy saving

Code	EAN Code	Watt	Equals	Lumens	Kelvin	Color	Pcs/box	Cut Size	Dimensions	Price
2012460	6970233833239	3W	16W	240	4200	WHITE	30	Φ60mm	Φ100x70mm	
2012520	6970233833291	5W	27W	400	4200	WHITE	30	Φ60mm	Φ140x70mm	

FORMATO

D1/D3

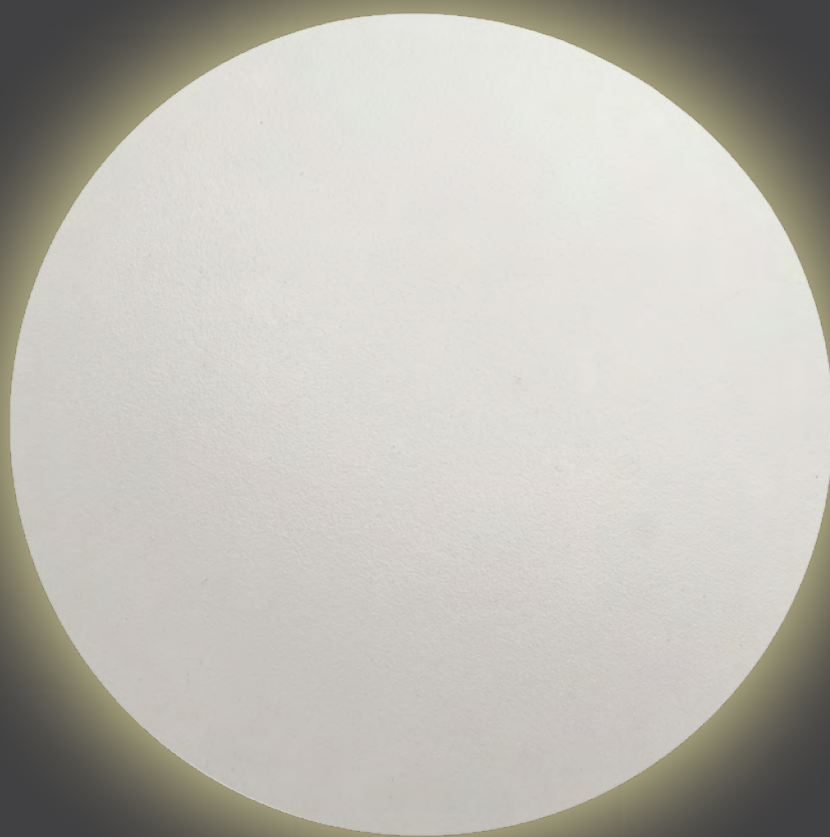

LED Wall Lights

Designed in Italy 

LED Downlights

Indoor lighting series

Made of Aluminium & Plastic

Model Name: SNOW R

2 YEARS WARRANTY



F+

Up to 82% energy saving

Code	EAN Code	Watt	Equals	Lumens	Kelvin	Color	Pcs/box	Cut Size	Dimensions	Price
2023230	6970233833802	5W	27W	400	3000	WHITE	50	Φ72mm	Φ88x45mm	
2023240	6970233833819	5W	30W	450	6400	WHITE	50	Φ72mm	Φ88x45mm	

Made of Aluminium & Plastic

Model Name: SNOW S

2 YEARS WARRANTY



F+

Up to 82% energy saving

Code	EAN Code	Watt	Equals	Lumens	Kelvin	Color	Pcs/box	Cut Size	Dimensions	Price
2023210	6970233833789	5W	27W	400	3000	WHITE	50	Φ72mm	88x88x45mm	
2023220	6970233833796	5W	30W	450	6400	WHITE	50	Φ72mm	88x88x45mm	

LED Downlights

Indoor lighting series

Made of Aluminium & PS Diffuser

Model Name: RITA 2

2 YEARS WARRANTY

- RECESSED
- LED
- 110-220V
- 30000h
- x30000
- Non Dimmable
- 60°
- Instant
- 0.00%
- 15/+50°C
- IP20
- Ra>80



E+

Up to 82% energy saving

Code	EAN Code	Watt	Equals	Lumens	Kelvin	Color	Pcs/box	Cut Size	Dimensions	Price
2021580	8680168588392	1W	7W	105	6000	CHROME	200	Φ27mm	Φ31x22mm	

Made of Zinc Alloy & PS Diffuser

Model Name: RITA 3

2 YEARS WARRANTY

- ADJUSTABLE
- RECESSED
- LED
- 110-220V
- 30000h
- x30000
- Non Dimmable
- 60°
- Instant
- 0.00%
- 15/+50°C
- IP20
- Ra>80



E+

Up to 82% energy saving

Code	EAN Code	Watt	Equals	Lumens	Kelvin	Color	Pcs/box	Cut Size	Dimensions	Price
2021600	8680168588408	1W	7W	98	3000	INOX	100	Φ40mm	Φ53x33mm	

Downlights

Indoor lighting series

Made of Pressed Steel
Model Name: METALLICA R

2 YEARS WARRANTY



GU10 base is included in the package.

Code	EAN Code	Base	Color	Pcs/box	Cut Size	Dimensions	Price
2012900	6972538045652	GU10	WHITE	100	Φ56mm	Φ80mm	
2012910	6972538045669	GU10	BLACK MAT	100	Φ56mm	Φ80mm	
2012920	6972538045676	GU10	NICKEL MAT	100	Φ56mm	Φ80mm	
2012930	6972538045683	GU10	CHROME	100	Φ56mm	Φ80mm	

Made of Pressed Steel
Model Name: METALLICA S

2 YEARS WARRANTY



GU10 base is included in the package.

Code	EAN Code	Base	Color	Pcs/box	Cut Size	Dimensions	Price
2012940	6972538045690	GU10	BLACK MAT	100	Φ56mm	80x80mm	
2012950	6972538045706	GU10	NICKEL MAT	100	Φ56mm	80x80mm	

Downlights

Indoor lighting series

Made of Aluminium & Acrylic
 Model Names: OLA E00 / 01 / 11

2 YEARS WARRANTY



Code	EAN Code	Base	Color	Pcs/box	Cut Size	Dimensions	Price
2012590	6972538040336	GU10	WHITE+WHITE	50	Φ75mm	Φ90x33mm	
2012600	6972538040343	GU10	WHITE+BLACK	50	Φ75mm	Φ90x33mm	
2012580	6972538040329	GU10	BLACK+BLACK	50	Φ75mm	Φ90x33mm	

Made of Aluminium & Acrylic
 Model Name: OLA D00 / 01 / 11 / 12

2 YEARS WARRANTY



Code	EAN Code	Base	Color	Pcs/box	Cut Size	Dimensions	Price
2012550	6972538040299	GU10	WHITE+WHITE	50	Φ75mm	Φ90x28mm	
2012540	6972538040282	GU10	WHITE+BLACK	50	Φ75mm	Φ90x28mm	
2012560	6972538040305	GU10	BLACK+BLACK	50	Φ75mm	Φ90x28mm	
2012570	6972538040312	GU10	BLACK+GOLD	50	Φ75mm	Φ90x28mm	

Downlights

Indoor lighting series

Made of Aluminium & Acrylic

Model Name: DONNA 10

2 YEARS WARRANTY



Code	EAN Code	Base	Color	Pcs/box	Cut Size	Dimensions	Price
2012760	6972538041258	GU10	WHITE	50	Φ70mm	Φ78x40mm	

Made of Aluminium & Acrylic

Model Name: DONNA 11

2 YEARS WARRANTY



Code	EAN Code	Base	Color	Pcs/box	Cut Size	Dimensions	Price
2012770	6972538041265	GU10	WHITE+WHITE	50	Φ70mm	Φ98x70mm	
2012780	6972538041272	GU10	WHITE+BLACK	50	Φ70mm	Φ98x70mm	

Downlights

Indoor lighting series

Made of Aluminium & Acrylic
Model Name: DONNA 01

2 YEARS WARRANTY



Code	EAN Code	Base	Color	Pcs/box	Cut Size	Dimensions	Price
2012790	6972538041289	GU10	WHITE+WHITE	50	70x70mm	92x92x45mm	
2012810	6972538041302	GU10	WHITE+NICKEL	50	70x70mm	92x92x45mm	
2012800	6972538041296	GU10	WHITE+BLACK	50	70x70mm	92x92x45mm	

Made of Aluminium & Acrylic
Model Name: DONNA 01D

2 YEARS WARRANTY



Code	EAN Code	Base	Color	Pcs/box	Cut Size	Dimensions	Price
2012820	6972538041319	GU10	WHITE+WHITE	50	165x70mm	182x92x45mm	

Downlights

Indoor lighting series

Made of Glass & Metal
Model Name: CRYSTAL - R / E / S

2 YEARS WARRANTY



2012060

2012080

2012070

Code	EAN Code	Base	Color	Pcs/box	Cut Size	Dimensions	Price
2012060	8680168588262	MR16	CHROME	50	Φ60mm	Φ90x22mm	
2012080	8680168588286	MR16	CHROME	50	Φ60mm	Φ80x22mm	
2012070	8680168588279	MR16	CHROME	50	Φ60mm	90x90x22mm	

Made of Glass & Metal
Model Name: PALACE - 01

2 YEARS WARRANTY



Code	EAN Code	Base	Color	Pcs/box	Cut Size	Dimensions	Price
2012100	8697451403072	MR16	CHROME	50	Φ60mm	Φ95x22mm	
2012110	8697451403089	MR16	BLACK	50	Φ60mm	Φ95x22mm	
2012120	8697451403096	MR16	COPPER	50	Φ60mm	Φ95x22mm	

Downlights

Indoor lighting series

Made of Glass & Metal

Model Name: PALACE - 02 / 03

2 YEARS WARRANTY



2012130

2012140

2012150

Code	EAN Code	Base	Color	Pcs/box	Cut Size	Dimensions	Price
2012130	8697451403102	MR16	CHROME	50	Φ60mm	95x95x22mm	
2012140	8697451403119	MR16	CHROME	50	Φ60mm	Φ95x22mm	
2012150	8697451403126	MR16	CHROME	50	Φ60mm	Φ95x22mm	

Downlights

Indoor lighting series

Made of Aluminium & Acrylic

Model Name: DONNA X1

2 YEARS WARRANTY



Code	EAN Code	Base	Color	Pcs/box	Cut Size	Dimensions	Price
2012720	6972538041210	GU10	BLACK	50	Φ65mm	Φ80x45mm	
2012730	6972538041227	GU10	WHITE	50	Φ65mm	Φ80x45mm	

Made of Aluminium & Acrylic

Model Name: DONNA X2

2 YEARS WARRANTY



Code	EAN Code	Base	Color	Pcs/box	Cut Size	Dimensions	Price
2012740	6972538041234	GU10	BLACK	50	Φ65mm	Φ70x60mm	
2012750	6972538041241	GU10	WHITE	50	Φ65mm	Φ70x60mm	

Downlights

Indoor lighting series

Made of Aluminium & Acrylic

Model Name: DONNA AS

2 YEARS WARRANTY



Code	EAN Code	Base	Color	Pcs/box	Dimensions	Price
2012840	6972538041333	GU10	BLACK	40	Φ65x112mm	
2012830	6972538041326	GU10	WHITE	40	Φ65x112mm	

Made of Aluminium & Acrylic

Model Name: DONNA AB

2 YEARS WARRANTY



Code	EAN Code	Base	Color	Pcs/box	Dimensions	Price
2012860	6972538041357	GU10	BLACK	30	Φ80x145mm	
2012850	6972538041340	GU10	WHITE	30	Φ80x145mm	

Downlights

Indoor lighting series

Made of Aluminium & Acrylic

Model Name: DONNA BB

2 YEARS WARRANTY



Code	EAN Code	Base	Color	Pcs/box	Dimensions	Price
2012870	6972538041364	GU10	WHITE	30	Φ80x145mm	
2012880	6972538041371	GU10	BLACK	30	Φ80x145mm	

Made of Aluminium / Aluminium & Acrylic

Model Name: LUMO C

2 YEARS WARRANTY



Code	EAN Code	Max. Bulb Size	Base	Color	Pcs/box	Dimensions	Price
2101920	6972538043764	10W	GU10	WHITE	50	Φ55x100mm	
2101930	6972538043771	10W	GU10	BLACK	50	Φ55x100mm	
2102240	6972538045713	10W	GU10	BLACK+TRANSPARENT	50	Φ55x100mm	

Downlights

Indoor lighting series

Made of Aluminium

Model Name: OLA S00 / S01 / S11 / S12

2 YEARS WARRANTY



Code	EAN Code	Base	Color	Pcs/box	Dimensions	Price
2012640	6972538040381	GU10	WHITE+WHITE	50	94x325mm	
2012630	6972538040374	GU10	WHITE+BLACK	50	94x400mm	
2012650	6972538040398	GU10	BLACK+BLACK	50	94x400mm	
2012660	6972538040404	GU10	BLACK+COPPER	50	94x400mm	

Wall lights

Indoor lighting series

Made of Aluminium / Aluminium & Acrylic

Model Name: LUMO W

2 YEARS WARRANTY



- The fixtures are operated by an onboard switch ON/OFF.

Code	EAN Code	Max. Bulb Size	Base	Color	Pcs/box	Dimensions	Price
2101900	6972538043740	10W	GU10	WHITE	50	Φ55x100 / 60x140mm	
2101910	6972538043757	10W	GU10	BLACK	50	Φ55x100 / 60x140mm	
2102250	6972538045720	10W	GU10	BLACK+TRANSPARENT	50	Φ55x100 / 60x140mm	

Downlights

Indoor lighting series

Made of Steel, Fabric & Ceramic

Model Name: ESTELLE C

2 YEARS WARRANTY

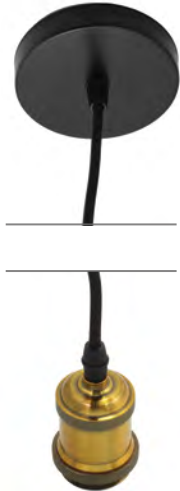

- The cable that we use for ESTELLE series products is made of fabric.

Code	EAN Code	Base	Color	Cable Color	Pcs/box	Cable Length	Dimensions	Price
7320170	6970233837794	E27	BLACK & GOLD	BROWN	50	1000mm	Φ100xΦ50x75mm	

Made of Steel, Fabric & Ceramic

Model Name: ESTELLE A

2 YEARS WARRANTY

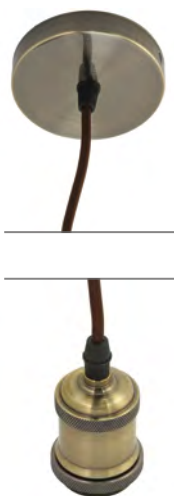

- The cable that we use for ESTELLE series products is made of fabric.

Code	EAN Code	Base	Color	Cable Color	Pcs/box	Cable Length	Dimensions	Price
7320150	6970233837770	E27	MAT GOLD	BROWN	50	1000mm	Φ100xΦ50x75mm	

Downlights

Indoor lighting series

Made of Steel, Fabric & Ceramic

Model Name: ESTELLE D119G

2 YEARS WARRANTY

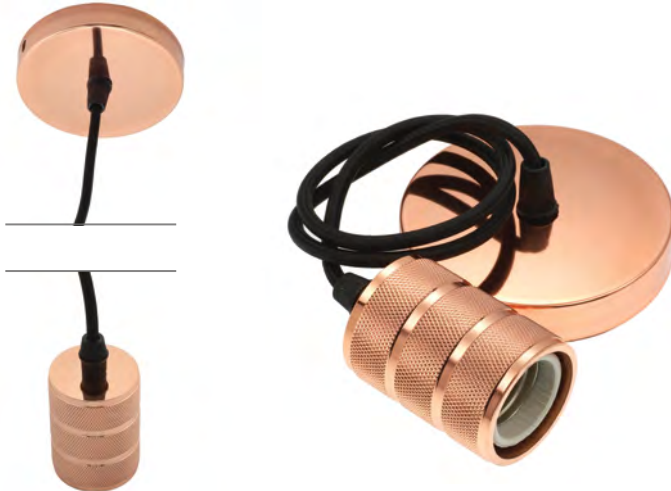

- The cable that we use for ESTELLE series products is made of fabric.

Code	EAN Code	Base	Color	Cable Color	Pcs/box	Cable Length	Dimensions	Price
7320220	6972538042262	E27	ROSE GOLD	BROWN	50	1000mm	Φ100xΦ50x75mm	

Made of Steel, Fabric & Ceramic

Model Name: ESTELLE B

2 YEARS WARRANTY



- The cable that we use for ESTELLE series products is made of fabric.

Code	EAN Code	Base	Color	Cable Color	Pcs/box	Cable Length	Dimensions	Price
7320160	6970233837787	E27	BRONZE	BROWN	50	1000mm	Φ100xΦ50x75mm	

Downlights

Indoor lighting series

Made of Steel, Fabric & Ceramic

Model Name: ESTELLE D124Z

2 YEARS WARRANTY



- The cable that we use for ESTELLE series products is made of fabric.

Code	EAN Code	Base	Color	Cable Color	Pcs/box	Cable Length	Dimensions	Price
7320260	6972538042279	E27	BLACK	BLACK	50	1000mm	Φ100xΦ50x75mm	

Made of Steel, Fabric & Ceramic

Model Name: ESTELLE D124C

2 YEARS WARRANTY



- The cable that we use for ESTELLE series products is made of fabric.

Code	EAN Code	Base	Color	Cable Color	Pcs/box	Cable Length	Dimensions	Price
7320180	6972538042255	E27	CHROME	GREY	50	1000mm	Φ100xΦ50x75mm	

Pendant Lightings

Indoor lighting series

Made of PE

Model Name: VITEZ XS / XM

2 YEARS WARRANTY



Code	EAN Code	Base	Color	Cable Color	Pcs/box	Cable Length	Dimensions	Price
4102550	8698553606507	E27	WHITE	WHITE	16	650mm	Φ205x180mm	
4102580	8698553606552	E27	WHITE	WHITE	20	650mm	Φ280x260mm	
4102560	8698553606514	E27	BLACK	WHITE	16	650mm	Φ205x180mm	
4102590	8698553606576	E27	BLACK	WHITE	20	650mm	Φ280x260mm	

Made of PE

Model Name: VITEZ XM

2 YEARS WARRANTY



Code	EAN Code	Base	Color	Cable Color	Pcs/box	Cable Length	Dimensions	Price
4102620	8698553610184	E27	GREEN	WHITE	20	650mm	Φ280x260mm	
4102640	8698553610214	E27	YELLOW	WHITE	20	650mm	Φ280x260mm	

Pendant Lightings

Indoor lighting series

Made of Aluminium & ABS

Model Name: LUMO P

2 YEARS WARRANTY

NEW



Code	EAN Code	Base	Color	Cable Color	Pcs/box	Cable Length	Dimensions	Price
2102300	6972538046550	GU10	BLACK	BLACK	50	1000mm	Φ55x200mm	



Magnetic Track Lines

Indoor lighting series

Made of Aluminium

Model Name: MAGNA S20 Recessed Mounting

2 YEARS WARRANTY



RECESSED



MAGNETIC



48V



-10/+40°C



IP20

- Each track line contains a plastic cover in black color to cover the open spaces.
- The driver is not included in the track line and you have to order it separately.

Code	EAN Code	Color	Pcs/box	Cut Hole	Dimensions	Price
9910720	6972538045379	BLACK	5	35mm	1000x53x26mm	
9910730	6972538045386	BLACK	5	35mm	2000x53x26mm	

Made of Aluminium

Model Name: MAGNA S20 Surface Mounting

2 YEARS WARRANTY



SURFACE MOUNT



MAGNETIC



48V



-10/+40°C



IP20

- Each track line contains a plastic cover in black color to cover the open spaces.
- The driver is not included in the track line and you have to order it separately.

Code	EAN Code	Color	Pcs/box	Dimensions	Price
9910700	6972538045355	BLACK	10	1000x53x26mm	
9910710	6972538045362	BLACK	10	2000x53x26mm	



LED Magnetic Track Lights

Indoor lighting series

Made of Aluminium & Polycarbonate

Model Name: MAGNA S1



2 YEARS WARRANTY



-  MAGNETIC
-  LED
-  48V
-  25000h
-  x25000
-  Non Dimmable
-  0.00%
-  -10/+40°C
-  IP20
-  Ra>80



Up to 82% energy saving

Code	EAN Code	Watt	Equals	Lumens	Kelvin	Angle	Color	Pcs/box	Dimensions	Price
2102120	6972538045232	12W	64W	960	3000	15°	BLACK	50	Φ50x120mm	
2102130	6972538045249	12W	66W	984	4000	15°	BLACK	50	Φ50x120mm	
2102140	6972538045256	20W	107W	1600	3000	24°	BLACK	50	Φ60x140mm	
2102150	6972538045263	20W	109W	1640	4000	24°	BLACK	50	Φ60x140mm	
2102160	6972538045270	30W	160W	2400	3000	24°	BLACK	40	Φ70x160mm	
2102170	6972538045287	30W	164W	2460	4000	24°	BLACK	40	Φ70x160mm	

LED Magnetic Track Lights

Indoor lighting series

Made of Aluminium & Polycarbonate
 Model Name: MAGNA S2



2 YEARS WARRANTY

- MAGNETIC
- LED
- 48V
- 25000h
- x25000
- Non Dimmable
- Instant
- 0.00%
- 10/+40°C
- IP20
- Ra>80



F+

Up to 82% energy saving

Code	EAN Code	Watt	Equals	Lumens	Kelvin	Angle	Color	Pcs/box	Dimensions	Price
2102080	6972538045195	12W	64W	960	3000	36°	BLACK	50	220x22x25mm	
2102090	6972538045201	12W	66W	984	4000	36°	BLACK	50	220x22x25mm	
2102100	6972538045218	18W	96W	1440	3000	36°	BLACK	50	330x22x25mm	
2102110	6972538045225	18W	98W	1476	4000	36°	BLACK	50	330x22x25mm	

Made of Aluminium & Polycarbonate
 Model Name: MAGNA S3



2 YEARS WARRANTY

- MAGNETIC
- LED
- 48V
- 25000h
- x25000
- Non Dimmable
- Instant
- 0.00%
- 10/+40°C
- IP20
- Ra>80



F+

Up to 82% energy saving

Code	EAN Code	Watt	Equals	Lumens	Kelvin	Angle	Color	Pcs/box	Dimensions	Price
2102180	6972538045294	6W	32W	480	3000	24°	BLACK	50	110x22x110mm	
2102190	6972538045300	6W	33W	492	4000	24°	BLACK	50	110x22x110mm	
2102200	6972538045317	12W	64W	960	3000	24°	BLACK	50	220x22x110mm	
2102210	6972538045324	12W	66W	984	4000	24°	BLACK	50	220x22x110mm	

LED Magnetic Track Lights

Indoor lighting series

Made of Aluminium & Polycarbonate

Model Name: MAGNA S4



2 YEARS WARRANTY



F+

Up to 82% energy saving

Code	EAN Code	Watt	Equals	Lumens	Kelvin	Angle	Color	Pcs/box	Dimensions	Price
2102000	6972538045119	10W	53W	800	3000	120°	BLACK	60	300x22x25mm	
2102010	6972538045126	10W	55W	820	4000	120°	BLACK	60	300x22x25mm	
2102020	6972538045133	20W	107W	1600	3000	120°	BLACK	30	600x22x25mm	
2102030	6972538045140	20W	109W	1640	4000	120°	BLACK	30	600x22x25mm	
2102040	6972538045157	30W	160W	2400	3000	120°	BLACK	30	900x22x25mm	
2102050	6972538045164	30W	164W	2460	4000	120°	BLACK	30	900x22x25mm	
2102060	6972538045171	40W	213W	3200	3000	120°	BLACK	30	1200x22x25mm	
2102070	6972538045188	40W	219W	3280	4000	120°	BLACK	30	1200x22x25mm	





Made of Aluminium & Polycarbonate
Model Name: MAGNA S5



2 YEARS WARRANTY



- 
MAGNETIC
- 
LED
- 
48V
- 
25000h
- 
x25000
- 
Non Dimmable
- 
Instant
- 
0.00%
- 
-10/+40°C
- 
IP20
- 
Ra>80



Up to 82% energy saving

Code	EAN Code	Watt	Equals	Lumens	Kelvin	Angle	Color	Pcs/box	Dimensions	Price
2102220	6972538045331	12W	64W	960	3000	24°	BLACK	20	Φ40x300mm	
2102230	6972538045348	12W	66W	984	4000	24°	BLACK	20	Φ40x300mm	

Magnetic Accessories

Indoor lighting series

Made of Aluminium

2 YEARS WARRANTY



MAGNA R30 - 9901800
Recessed Vertical Corner



MAGNA CI - 9901770
Input Corner



MAGNA SCI - 9901780
Surface Corner



MAGNA R20 - 9901790
Recessed Corner



MAGNA S1 - 9901760
Input Straight



9901750 - MAGNA PE
Set of pendant Accessories 2m



MAGNA PS - 9901810 & 9901820
Power Supply 100W & 200W

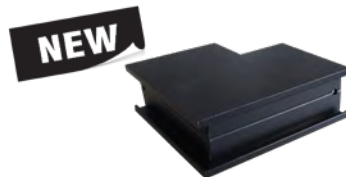

MAGNA SCV - 9901850
Surface Vertical Corner



9901740 - MAGNA C
Set of Caps



MAGNA RT - 9910830



MAGNA ST - 9910840

Code	EAN Code	Description	Color	Pcs/box	Price
9910800	6972538045454	Recessed vertical corner for 2 magnet track lines	BLACK	100	
9910770	6972538045423	Internal corner connector for 2 magnet track lines from 0°-330°	BLACK	100	
9910780	6972538045430	Surface horizontal corner for 2 magnet track lines	BLACK	100	
9901850		Surface Vertical corner for 2 magnet track lines	BLACK	100	
9910790	6972538045447	Recessed horizontal corner for 2 magnet track lines	BLACK	100	
9910760	6972538045416	Internal straight connector for 2 magnet track lines	BLACK	100	
9910750	6972538045409	Set of 2 pcs of pendant accessories for magnet track lines	BLACK	100	
9910810	6972538045461	Internal power supply 100w	BLACK	100	
9910820	6972538045478	Internal power supply 200w	BLACK	30	
9910740	6972538045393	Set of 2 caps for surface magnet track lines	BLACK	30	
9910830		Metal sheet for connection between 2 recessed track lines	BLACK	500	
9910840		Metal sheet for connection between 2 surface track lines	BLACK	200	



SUN

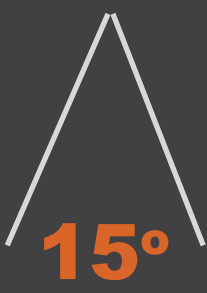

LED Track Lights
Professional Lighting Indoor

LED Track Lights

Indoor lighting series

Made of Aluminium & ABS

Model Name: SUN P2 Monophase connection

2 YEARS WARRANTY

- 
MONOPHASE
- 
LED
- 
180-240V
- 
30000h
- 
x30000
- 
Non Dimmable
- 
Instant
- 
0.00%
- 
-20/+60°C
- 
IP20
- 
Ra>80



F+

Up to 82% energy saving

Code	EAN Code	Watt	Equals	Lumens	Kelvin	Angle	Color	Pcs/box	Dimensions	Price
2101660	6970233838937	12W	58W	876	3000	15°	BLACK	30	Φ54x200mm	
2101670	6970233838944	12W	59W	888	4500	15°	BLACK	30	Φ54x200mm	
2101680	6970233838951	12W	58W	876	3000	15°	WHITE	30	Φ54x200mm	
2101690	6970233838968	12W	59W	888	4500	15°	WHITE	30	Φ54x200mm	



LED Track Lights

Indoor lighting series

Made of Aluminium & Plastic
 Model Name: SUN G2 & G3

2 YEARS WARRANTY

- MONOPHASE
- LED
- 180-240V
- 30000h
- x30000
- Non Dimmable
- Instant
- 0.00%
- 20/+60°C
- IP20
- Ra>80



F+

Up to 82% energy saving

Code	EAN Code	Watt	Equals	Lumens	Kelvin	Angle	Color	Pcs/box	Dimensions	Price
2101700	6970233838975	20W	108W	1620	3000	24°	BLACK	20	Φ65x160mm	
2101710	6970233838982	20W	111W	1660	4500	24°	BLACK	20	Φ65x160mm	
2101740	6970233839019	20W	108W	1620	3000	24°	WHITE	20	Φ65x160mm	
2101750	6970233839026	20W	111W	1660	4500	24°	WHITE	20	Φ65x160mm	
2101720	6970233838999	20W	108W	1620	3000	36°	BLACK	20	Φ65x160mm	
2101730	6970233839002	20W	111W	1660	4500	36°	BLACK	20	Φ65x160mm	
2101760	6970233839033	20W	108W	1620	3000	36°	WHITE	20	Φ65x160mm	
2101770	6970233839040	20W	111W	1660	4500	36°	WHITE	20	Φ65x160mm	
2101780	6970233839057	30W	162W	2430	3000	24°	BLACK	30	Φ80x180mm	
2101790	6970233839064	30W	166W	2490	4500	24°	BLACK	30	Φ80x180mm	
2101820	6970233839095	30W	162W	2430	3000	24°	WHITE	30	Φ80x180mm	
2101830	6970233839101	30W	166W	2490	4500	24°	WHITE	30	Φ80x180mm	

Track Lights

Indoor lighting series

Made of Aluminium / Aluminium & Acrylic

Model Name: LUMOT - GU10

2 YEARS WARRANTY



Code	EAN Code	Base	Max bulb size	Color	Pcs/box	Dimensions	Price
2101940	6972538043788	GU10	10W	WHITE	50	Φ55x100mm	
2101950	6972538043795	GU10	10W	BLACK	50	Φ55x100mm	
2102260	6972538045737	GU10	10W	BLACK+TRANSPARENT	50	Φ55x100mm	

Made of Aluminium & Plastic

Model Name: LUMO S - GU10

2 YEARS WARRANTY



Code	EAN Code	Base	Max bulb size	Color	Pcs/box	Dimensions	Price
2102270	6972538045744	GU10	10W	BLACK	40	Φ75x95mm	



Track Lights

Indoor lighting series

Made of Aluminium / Aluminium & Acrylic
 Model Name: LUMO P - GU10

2 YEARS WARRANTY



GU10



MONOPHASE



220-240V



IP20

Code	EAN Code	Base	Color	Cable Color	Pcs/box	Cable Length	Dimensions	Price
2101960	6972538043801	GU10	WHITE	WHITE	50	1m	Φ55x200mm	
2101970	6972538043818	GU10	BLACK	BLACK	50	1m	Φ55x200mm	
2102280	6972538045751	GU10	BLACK+TRANSPARENT	BLACK	50	1m	Φ55x200mm	

Track Lines & Accessories

Indoor lighting series

Monophase connection / Made of Aluminium

Model Names: PT-1 & APT-1

2 YEARS WARRANTY



 MONOPHASE 220-240V IP20



9902670 & 9902690



9902680 & 9902700



9902650



9902660

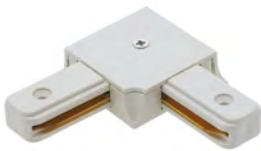

9902570



9902580



9902630



9902640



9902590



9902600



9902610

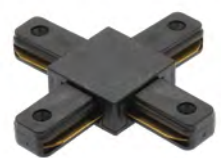

9902620

Code	EAN Code	Description	Angle	Color	Pcs/box	Price
9902670	6970233839194	TRACK LINE 1m SURFACE MOUNTED	N/A	WHITE	30	
9902680	6970233839200	TRACK LINE 1m SURFACE MOUNTED	N/A	BLACK	30	
9902690	6970233839217	TRACK LINE 2m SURFACE MOUNTED	N/A	WHITE	30	
9902700	6970233839224	TRACK LINE 2m SURFACE MOUNTED	N/A	BLACK	30	
9902650	6970233839316	FLEXIBLE CONNECTOR	0-330°	WHITE	100	
9902660	6970233839323	FLEXIBLE CONNECTOR	0-330°	BLACK	100	
9902570	6970233839231	ANGULAR CONNECTOR	90°	WHITE	100	
9902580	6970233839248	ANGULAR CONNECTOR	90°	BLACK	100	
9902590	6970233839255	STRAIGHT CONNECTOR	180°	WHITE	100	
9902600	6970233839262	STRAIGHT CONNECTOR	180°	BLACK	100	
9902610	6970233839279	TRIPLE CONNECTOR	180+90°	WHITE	50	
9902620	6970233839286	TRIPLE CONNECTOR	180+90°	BLACK	50	
9902630	6970233839293	QUADRUPLE CONNECTOR	180+180°	WHITE	50	
9902640	6970233839309	QUADRUPLE CONNECTOR	180+180°	BLACK	50	

Ceiling Lights

Outdoor Lighting



Ceiling Lights

Outdoor lighting series

Made of Polycarbonate

Model Name: LUZ-BR

2 YEARS WARRANTY



Up to 70% energy saving

Code	EAN Code	Watt	Equals	Lumens	Kelvin	P.F.	Color	Pcs/box	Dimensions	Price
3401000	6972538043474	12W	56W	840	4000	>0.95	WHITE	20	Φ170x50mm	
3400700	6970233837428	18W	82W	1224	4000	>0.95	WHITE	16	Φ220x99mm	

Made of Polycarbonate

Model Name: LUZ-BRN

2 YEARS WARRANTY



Up to 70% energy saving

Code	EAN Code	Watt	Equals	Lumens	Kelvin	P.F.	Color	Pcs/box	Dimensions	Price
3400920	6970233839361	25W	113W	1700	4000	>0.95	WHITE	16	Φ270x93mm	
3401010	6972538043481	25W	113W	1700	4000	>0.95	BLACK	16	Φ270x93mm	

Ceiling Lights

Outdoor lighting series

Made of Polycarbonate

Model Name: LUZ-BRP With PIR sensor

2 YEARS WARRANTY



- LUZ - BRP fixture is equipped with PIR sensor.
- Detection range: 5-8m in length and 2.5-3.5m in height.
- Time delay: 75sec.
- Sensitivity: <25 lux.



Up to 70% energy saving

Code	EAN Code	Watt	Equals	Lumens	Kelvin	P.F.	Color	Pcs/box	Dimensions	Price
3400880	6970233838883	18W	82W	1224	4000	>0.95	WHITE	20	Φ200x55mm	

Made of Polycarbonate

Model Name: LUZ-BRG

2 YEARS WARRANTY



Up to 65% energy saving

Code	EAN Code	Watt	Equals	Lumens	Kelvin	P.F.	Color	Pcs/box	Dimensions	Price
3400870	6970233838876	12W	54W	816	4000	>0.95	BLACK	10	Φ170x64mm	

Ceiling Lights

Outdoor lighting series

Made of ABS & Polycarbonate
Model Name: LUZ-BC

2 YEARS WARRANTY

 **Seaside use**

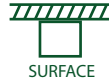

G+

Up to 65% energy saving

Code	EAN Code	Watt	Equals	Lumens	Kelvin	P.F.	Color	Pcs/box	Dimensions	Price
3400890	6970233839330	15W	68W	1020	4000	>0.95	WHITE	10	Φ190x45mm	
3401040	6972538045768	30W	136W	2040	4000	>0.95	WHITE	?	Φ320x50mm	

Made of ABS & Polycarbonate
Model Name: LUZ-BCO

2 YEARS WARRANTY

 **Seaside use**



G+

Up to 65% energy saving

Code	EAN Code	Watt	Equals	Lumens	Kelvin	P.F.	Color	Pcs/box	Dimensions	Price
3401030	6972538044396	12W	56W	840	4000	>0.95	WHITE	24	190x113x40mm	

Wall Lights

Outdoor lighting series

Made of ABS & Polycarbonate
Model Name: LUZ-BS

2 YEARS WARRANTY



Up to 65% energy saving

Code	EAN Code	Watt	Equals	Lumens	Kelvin	P.F.	Color	Pcs/box	Dimensions	Price
3400860	6970233838869	15W	68W	1020	4000	>0.95	WHITE	24	190x190x45mm	
3401020	6972538043498	15W	48W	720	4000	>0.95	BLACK	24	190x190x45mm	
3401050	6972538045775	30W	136W	2040	4000	>0.95	WHITE	10	320x320x50mm	

Made of Polycarbonate
Model Name: LUZ-BO

2 YEARS WARRANTY



Up to 70% energy saving

Code	EAN Code	Watt	Equals	Lumens	Kelvin	P.F.	Color	Pcs/box	Dimensions	Price
3400850	6970233838852	12W	54W	816	4000	>0.95	WHITE	32	205x105x54mm	

Wall Lights

Outdoor lighting series

Made of ABS & Polycarbonate
Model Name: ORI-C6

2 YEARS WARRANTY

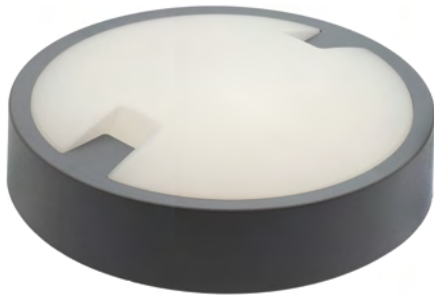
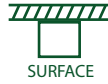

Up to 65% energy saving

Code	EAN Code	Watt	Equals	Lumens	Kelvin	P.F.	Color	Pcs/box	Dimensions	Price
2025640	6972538043436	18W	84W	1314	4000	>0.95	GREY	16	Φ220x65mm	

Made of ABS & Polycarbonate
Model Name: ORI-C5M With Microwave Sensor

2 YEARS WARRANTY

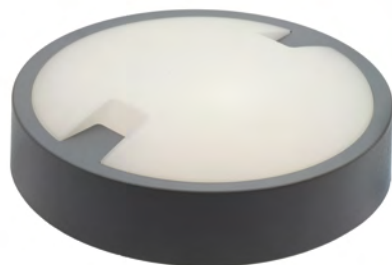

- ORI - C5M fixture is equipped with Microwave sensor.
- Detection angle: 150°.
- Detection range: 4-8m in length and 2.5-3.5m in height.
- Ambient light of sensor: 5-2000lx.
- Time delay: 60-75sec.



Up to 65% energy saving

Code	EAN Code	Watt	Equals	Lumens	Kelvin	P.F.	Color	Pcs/box	Dimensions	Price
2025630	6972538043429	12W	62W	936	4000	>0.95	GREY	20	Φ170x62mm	

Wall Lights

Outdoor lighting series

Made of Polycarbonate
Model Name: ORI CH

2 YEARS WARRANTY

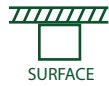

Up to 65% energy saving

Code	EAN Code	Watt	Equals	Lumens	Kelvin	P.F.	Color	Pcs/box	Dimensions	Price
2025970	6972538045782	12W	56W	840	4000	>0.95	GREY	10	Φ160x74mm	
2025980	6972538045799	18W	84W	1260	4000	>0.95	GREY	10	Φ220x69mm	

Made of ABS & Polycarbonate
Model Name: ORI-BB

2 YEARS WARRANTY



Up to 65% energy saving

Code	EAN Code	Watt	Equals	Lumens	Kelvin	P.F.	Color	Pcs/box	Dimensions	Price
2025650	6972538043443	15W	73W	1095	4000	>0.95	GREY	24	215x125x59mm	

Wall Lights

Outdoor lighting series

Made of ABS & Polycarbonate
Model Name: ORI-W1 / W2

2 YEARS WARRANTY

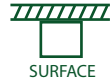

Up to 65% energy saving

Code	EAN Code	Watt	Equals	Lumens	Kelvin	P.F.	Color	Pcs/box	Dimensions	Price
2025600	6972538043399	12W	68W	1020	4000	>0.95	BLACK	20	Φ170x68mm	
2025620	6972538043412	18W	84W	1314	4000	>0.95	BLACK	20	Φ220x68mm	

Made of ABS & Polycarbonate
Model Name: ORI-W1M With Microwave Sensor

2 YEARS WARRANTY



- ORI - Q1M fixture is equipped with Microwave sensor.
- Detection angle: 150°.
- Detection range: 4-8m in length and 2.5-3.5m in height.
- Ambient light of sensor: 5-2000lx.
- Time delay: 60-75sec.



Up to 65% energy saving

Code	EAN Code	Watt	Equals	Lumens	Kelvin	P.F.	Color	Pcs/box	Dimensions	Price
2025610	6972538043405	12W	68W	1056	4000	>0.95	BLACK	20	Φ170x68mm	

Wall Lights

Outdoor lighting series

Made of Polycarbonate & Glass
Model Name: MARINA MG3

2 YEARS WARRANTY

 Seaside use



Code	EAN Code	Max. Bulb Size	Base	Color	Pcs/box	Dimensions	Price
3402100	8698553606460	A70	E27	BLACK	12	195x135x115mm	
3402090	8698553606491	A70	E27	WHITE	12	195x135x115mm	
3402110	8698553606477	A70	E27	GREY	12	195x135x115mm	

The base of the bulkhead is ceramic. There is an aluminium diffuser inside the bulkhead. They are made in EU.



Wall Lights

Outdoor lighting series

Made of Polycarbonate & Glass
Model Name: MARINA PG

2 YEARS WARRANTY

 Seaside use



Code	EAN Code	Max. Bulb Size	Base	Color	Pcs/box	Dimensions	Price
3402010	8698553606231	A60	E27	BLACK	12	170x125x115mm	
3402000	8698553606224	A60	E27	WHITE	12	170x125x115mm	
3402020	8698553606255	A60	E27	GREY	12	170x125x115mm	

The base of the bulkhead is ceramic. There is an aluminium diffuser inside the bulkhead. They are made in EU.

Model Name: MARINA PNG

2 YEARS WARRANTY

 Seaside use



Code	EAN Code	Max. Bulb Size	Base	Color	Pcs/box	Dimensions	Price
3402070	8698553606354	A60	E27	BLACK	12	170x125x115mm	
3402060	8698553606330	A60	E27	WHITE	12	170x125x115mm	
3402080	8698553606453	A60	E27	GREY	12	170x125x115mm	

The base of the bulkhead is ceramic. There is an aluminium diffuser inside the bulkhead. They are made in EU.

Wall Lights

Outdoor lighting series

Made of Polycarbonate & Glass
Model Name: MARINA MG2

2 YEARS WARRANTY



Code	EAN Code	Max. Bulb Size	Base	Color	Pcs/box	Dimensions	Price
3402130	8698553606200	A60	E27	BLACK	12	170x125x115mm	
3402120	8698553606194	A60	E27	WHITE	12	170x125x115mm	
3402140	8698553606217	A60	E27	GREY	12	170x125x115mm	

The base of the bulkhead is ceramic. There is an aluminium diffuser inside the bulkhead. They are made in EU.

Model Name: MARINA MG

2 YEARS WARRANTY



Code	EAN Code	Max. Bulb Size	Base	Color	Pcs/box	Dimensions	Price
3402040	8698553606293	A60	E27	BLACK	12	170x125x115mm	
3402030	8698553606279	A60	E27	WHITE	12	170x125x115mm	
3402050	8698553606316	A60	E27	GREY	12	170x125x115mm	

The base of the bulkhead is ceramic. There is an aluminium diffuser inside the bulkhead. They are made in EU.

Garden Lights

Outdoor lighting series

Made of Stainless Steel & PC Diffuser
Model Name: RIGA W1 / W1S With PIR sensor

2 YEARS WARRANTY



- RIGA - W1S fixture is equipped with PIR sensor.
- Detection angle: 100°.
- Detection range: 7m in length and 1.5-2.5m in height.
- Time delay: 5-240sec.
- Sensitivity: <20 lux.

Code	EAN Code	Max. Bulb Size	Base	Color	Pcs/box	Dimensions	Price
3241400	6972538040817	7W	GU10	BLACK	12	Φ60x220x108mm	
3241410	6972538040824	7W	GU10	BLACK	12	Φ60x290x116mm	

Made of Stainless Steel & PC Diffuser
Model Name: RIGA B50 / B90 Standing on the floor

2 YEARS WARRANTY



Code	EAN Code	Max. Bulb Size	Base	Color	Pcs/box	Dimensions	Price
3241420	6972538040831	10W	GU10	BLACK	12	Φ98xΦ60x500mm	
3241430	6972538040848	10W	GU10	BLACK	12	Φ98xΦ60x900mm	

Garden Lights

Outdoor lighting series

Made of Polycarbonate

Model Name: TRIESTE W / 30 / 83

2 YEARS WARRANTY



TRIESTE W 3241730



TRIESTE 30 3241720



TRIESTE 83 3241950



E27 220-240V IP44

Code	EAN Code	Max. Bulb Size	Base	Color	Pcs/box	Dimensions	Price
3241730	8698553606675	A60	E27	BLACK	27	Φ95x160x280mm	
3241720	8698553606651	A60	E27	BLACK	27	Φ95x160x300mm	
3241950	8698553607344	A60	E27	BLACK	12	Φ95x160x830mm	

Made of ABS & Polycarbonate

Model Name: ADRIA S1 / S2 / S3

2 YEARS WARRANTY



GU10 E27 220-240V IP54

Code	EAN Code	Max. Bulb Size	Base	Color	Pcs/box	Dimensions	Price
3230530	6972538044235	8W	GU10	ANTHRACITE	20	Φ76x140mm	
3230540	6972538044242	8W	GU10	ANTHRACITE	20	Φ95x140mm	
3230550	6972538044259	18W	E27	ANTHRACITE	20	Φ127x170mm	

Garden Lights

Outdoor lighting series

Made of Stainless Steel & Polycarbonate
Model Name: MURCIA W1 / B50 / B80

2 YEARS WARRANTY



Code	EAN Code	Max. Bulb Size	Base	Color	Pcs/box	Dimensions	Price
3241470	6972538040930	15W	E27	NICKEL	12	Φ120x230x155mm	
3241480	6972538040947	15W	E27	NICKEL	6	Φ120x500mm	
3241490	6972538040954	15W	E27	NICKEL	6	Φ120x800mm	

Garden Lights

Outdoor lighting series

Made of Stainless Steel & Glass
Model Name: HAMBURG W1 / B30 / B50

2 YEARS WARRANTY



Code	EAN Code	Max. Bulb Size	Base	Color	Pcs/box	Dimensions	Price
3241520	6972538040992	10W	G9	NICKEL	20	Φ35x255mm	
3241530	6972538041005	10W	G9	NICKEL	20	Φ35xΦ75x300mm	
3241540	6972538041012	10W	G9	NICKEL	20	Φ35xΦ75x500mm	

Garden Lights

Outdoor lighting series

Made of Stainless Steel & Glass
Model Name: GENT W1 / B70

2 YEARS WARRANTY



Code	EAN Code	Max. Bulb Size	Base	Color	Pcs/box	Dimensions	Price
3241500	6972538040961	8W	GU10	ANTHRACITE	12	Φ115x108x150mm	
3241510	6972538040978	8W	GU10	ANTHRACITE	4	Φ115x700mm	

Made of Aluminium & Polycarbonate
Model Name: BILBAO W1 / B50 / B80

2 YEARS WARRANTY



G+

Up to 65% energy saving

Code	EAN Code	Watt	Equals	Lumens	Kelvin	P.F.	Color	Pcs/box	Dimensions	Price
3241440	6972538040909	8W	25W	300	4000	>0.95	BLACK	24	Φ89x124x120mm	
3241450	6972538040916	8W	25W	300	4000	>0.95	BLACK	6	Φ89x145x500mm	
3241460	6972538040923	8W	25W	300	4000	>0.95	BLACK	6	Φ89x145x800mm	

Garden Lights

Outdoor lighting series

Made of PMMA & Plastic
Model Name: GARDENIA D / 35

2 YEARS WARRANTY

 Seaside use

 E27  220-240V  IP44



Code	EAN Code	Max. Bulb Size	Base	Color	Pcs/box	Dimensions	Price
3240230	8699187548874	A60	E27	GOLD	12	Φ200x355mm	
3240300	8699187548942	A60	E27	GOLD	18	Φ200x260mm	

Made of PMMA & Plastic
Model Name: GARDENIA G / 110 - Standing on The Floor

2 YEARS WARRANTY

 Seaside use

 E27  220-240V  IP44



Code	EAN Code	Max. Bulb Size	Base	Color	Pcs/box	Dimensions	Price
3240260	8699187548904	A60	E27	GOLD	16	Φ200x350mm	
3240270	8699187548911			BLACK	6	Φ60x700mm	

Garden Lights

Outdoor lighting series

Made of Plastic

Model Name: BERGAMO W / H

2 YEARS WARRANTY

 **Seaside use**

  
E27 220-240V IP44



BERGAMO W 3241880

BERGAMO 3241870

- Model BERGAMO W can be installed upwards or downwards.

Code	EAN Code	Max. Bulb Size	Base	Color	Pcs/box	Dimensions	Price
3241880	8698553607009	A60	E27	BLACK	27	200x340mm	
3241870	8698553606996	A60	E27	BLACK	27	160x160x460mm	

Made of Plastic / Steel

Model Name: BERGAMO 40 / POLE 75

2 YEARS WARRANTY

 **Seaside use**

  
E27 220-240V IP44



BERGAMO 40 3241850

POLE 75 3242240

- Model POLE 75 3206 is made of galvanized and painted steel.
- Includes an E27 base on the top of it with 1m cable for easy connection with the lantern.

Code	EAN Code	Max. Bulb Size	Base	Color	Pcs/box	Dimensions	Price
3241850	8698553606972	A60	E27	BLACK	27	Φ170x400mm	
3242240	8698553607993	A60	E27	BLACK	15	750mm	

Garden Lights

Outdoor lighting series

Made of Plastic

Model Name: BERGAMO W / H

2 YEARS WARRANTY



BERGAMO W 3241920

BERGAMO H 3241910

- Model BERGAMO W can be installed upwards or downwards.

Code	EAN Code	Max. Bulb Size	Base	Color	Pcs/box	Dimensions	Price
3241920	8698553607122	A60	E27	ANTIQUE	27	200x340mm	
3241910	8698553607115	A60	E27	ANTIQUE	27	160x160x460mm	

Made of Plastic / Steel

Model Name: BERGAMO 40 / POLE 75

2 YEARS WARRANTY



BERGAMO 40 3241890

POLE 75 3242250

- Model POLE 75 3206-1 is made of galvanized and painted steel.
- Includes an E27 base on the top of it with 1m cable for easy connection with the lantern.

Code	EAN Code	Max. Bulb Size	Base	Color	Pcs/box	Dimensions	Price
3241890	8698553607016	A60	E27	ANTIQUE	27	Φ170x400mm	
3242250	8698553608006	A60	E27	ANTIQUE	15	750mm	

Garden Lights

Outdoor lighting series

Made of Plastic

Model Name: VERONA W / 45 / H

2 YEARS WARRANTY

 **Seaside use**



VERONA W 3242070



VERONA 45 3242060



VERONA H 3242080



E27



220-240V



IP44

Code	EAN Code	Max. Bulb Size	Base	Color	Pcs/box	Dimensions	Price
3242070	8698553607740	A60	E27	BLACK	18	280x390mm	
3242060	8698553607733	A60	E27	BLACK	18	Φ240x450mm	
3242080	8698553607757	A60	E27	BLACK	18	240x240x500mm	

Made of Plastic

Model Name: VERONA W / 45 / H

2 YEARS WARRANTY

 **Seaside use**



VERONA W 3242100



VERONA 45 3242090



VERONA H 3242110



E27



220-240V



IP44

Code	EAN Code	Max. Bulb Size	Base	Color	Pcs/box	Dimensions	Price
3242100	8698553607771	A60	E27	ANTIQUE	18	280x390mm	
3242090	8698553607764	A60	E27	ANTIQUE	18	Φ240x450mm	
3242110	8698553607788	A60	E27	ANTIQUE	18	240x240x500mm	

Garden Lights

Outdoor lighting series

Made of Plastic

Model Name: BARI W / 34 / H

2 YEARS WARRANTY

 Seaside use

 E27  220-240V  IP44



BARI W 3241990



BARI 34 3241960



BARI H 3241980

Code	EAN Code	Max. Bulb Size	Base	Color	Pcs/box	Dimensions	Price
3241990	8698553607467	A60	E27	BLACK	27	200x300mm	
3241960	8698553607351	A60	E27	BLACK	27	Φ180x340mm	
3241980	8698553607399	A60	E27	BLACK	27	Φ180x460mm	

Made of Plastic

Model Name: BARI W / 34 / H

2 YEARS WARRANTY

 Seaside use

 E27  220-240V  IP44



BARI W 3242030



BARI 34 3242000



BARI H 3242020

Code	EAN Code	Max. Bulb Size	Base	Color	Pcs/box	Dimensions	Price
3242030	8698553607672	A60	E27	ANTIQUÉ	27	200x300mm	
3242000	8698553607610	A60	E27	ANTIQUÉ	27	Φ180x340mm	
3242020	8698553607665	A60	E27	ANTIQUÉ	27	Φ180x460mm	

Garden Lights

Outdoor lighting series

Made of Plastic

Model Name: LIVORNO W / 46

2 YEARS WARRANTY



LIVORNO W 3242230

LIVORNO 46 3242220

Code	EAN Code	Max. Bulb Size	Base	Color	Pcs/box	Dimensions	Price
3242230	8698553607986	A60	E27	BLACK	12	270x400mm	
3242220	8698553607979	A60	E27	BLACK	12	Φ230x460mm	

Made of Plastic

Model Name: LIVORNO W / 46

2 YEARS WARRANTY



LIVORNO W 3242130

LIVORNO 45 3242120

Code	EAN Code	Max. Bulb Size	Base	Color	Pcs/box	Dimensions	Price
3242130		A60	E27	ANTIQUE	12	Φ240x310mm	
3242120		A60	E27	ANTIQUE	12	Φ240x380mm	

Garden Lights

Outdoor lighting series

Made of Plastic
Model Name: CUBO

2 YEARS WARRANTY



Code	EAN Code	Max. Bulb Size	Base	Color	Pcs/box	Dimensions	Price
3242260	8698553608013	A80	E27	BLACK	12	225x225x280mm	

Wall Lights

Outdoor lighting series

Made of ABS & Polycarbonate
Model Name: ADRIA WL2

2 YEARS WARRANTY

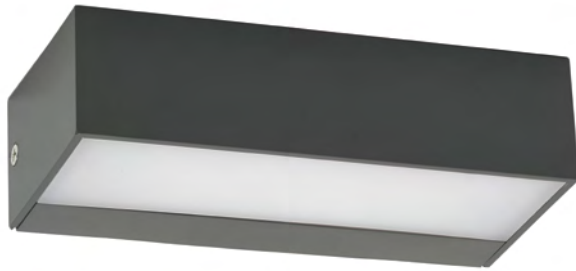

G+

Up to 65% energy saving

Code	EAN Code	Watt	Equals	Lumens	Kelvin	P.F.	Color	Pcs/box	Dimensions	Price
3230470	6972538044174	10W	43W	650	4000	>0.95	ANTHRACITE	20	170x80x46mm	



Wall Lights

Outdoor lighting series

Made of ABS & Polycarbonate
Model Name: ADRIA UD2

2 YEARS WARRANTY



G+

Up to 65% energy saving

Code	EAN Code	Watt	Equals	Lumens	Kelvin	P.F.	Color	Pcs/box	Dimensions	Price
3230560	6972538044266	8W	24W	360	4000	>0.95	ANTHRACITE	20	220x113x51mm	

Made of ABS & Polycarbonate
Model Name: ADRIA UD1

2 YEARS WARRANTY



G+

Up to 65% energy saving

Code	EAN Code	Watt	Equals	Lumens	Kelvin	P.F.	Color	Pcs/box	Dimensions	Price
3230500	6972538044204	12W	52W	780	4000	>0.95	ANTHRACITE	20	200x125x39mm	

Wall Lights

Outdoor lighting series

Made of ABS & Polycarbonate
Model Name: ADRIA W1

2 YEARS WARRANTY

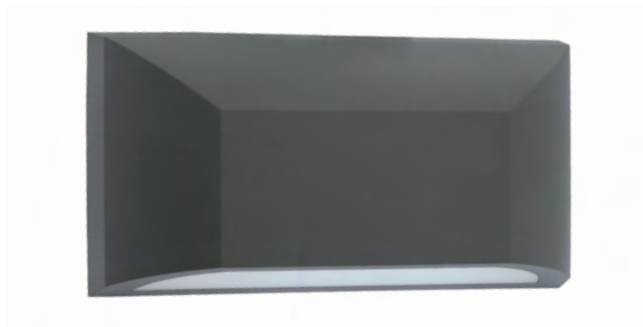
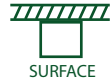

G+

Up to 60% energy saving

Code	EAN Code	Watt	Equals	Lumens	Kelvin	P.F.	Color	Pcs/box	Dimensions	Price
3230480	6972538044181	6W	24W	360	4000	>0.95	ANTHRACITE	20	220x113x51mm	

Made of ABS & Polycarbonate
Model Name: ADRIA W1S With Microwave Sensor

2 YEARS WARRANTY



- ADRIA W1S fixture is equipped with PIR sensor.
- Detection angle: 160°.
- Detection range: 8m in length and 1.5-2.5m in height.
- Time delay: 7-480sec.
- Sensitivity: 0-2000 lux.

G+

Up to 60% energy saving

Code	EAN Code	Watt	Equals	Lumens	Kelvin	P.F.	Color	Pcs/box	Dimensions	Price
3230490	6972538044198	6W	24W	360	4000	>0.95	ANTHRACITE	20	220x113x51mm	

Wall Lights

Outdoor lighting series

Made of PP & Polycarbonate
Model Name: VEGAS P1 / P2

2 YEARS WARRANTY

 Seaside use

 GU10  220-240V  IP44



Code	EAN Code	Max. Bulb Size	No of Bulbs	Base	Color	Pcs/box	Dimensions	Price
3230310	6972538040862	10W	1	GU10	BLACK	32	Φ80x120mm	
3230320	6972538040879	10W	2	GU10	BLACK	32	Φ80x160mm	

Made of ABS & Polycarbonate
Model Name: ADRIA R1 / R2

2 YEARS WARRANTY

 Seaside use

 GU10  220-240V  IP54



Code	EAN Code	Max. Bulb Size	No of Bulbs	Base	Color	Pcs/box	Dimensions	Price
3230600	6972538044303	8W	1	GU10	ANTHRACITE	20	Φ76x148x99mm	
3230620	6972538044327	2x8W	2	GU10	ANTHRACITE	20	Φ76x186x99mm	

Wall Lights

Outdoor lighting series

Made of ABS & Polycarbonate
Model Name: ADRIA SQC1 / SQC2

2 YEARS WARRANTY

 **Seaside use**

  
GU10 220-240V IP54



Code	EAN Code	Max. Bulb Size	No of Bulbs	Base	Color	Pcs/box	Dimensions	Price
3230510	6972538044211	8W	1	GU10	ANTHRACITE	20	92x90x70mm	
3230520	6972538044228	2x8W	2	GU10	ANTHRACITE	20	92x160x70mm	

Made of ABS & Polycarbonate
Model Name: ADRIA SQ1 / SQ2

2 YEARS WARRANTY

 **Seaside use**

  
GU10 220-240V IP54



Code	EAN Code	Max. Bulb Size	No of Bulbs	Base	Color	Pcs/box	Dimensions	Price
3230590	6972538044297	8W	1	GU10	ANTHRACITE	20	76x148x99mm	
3230610	6972538044310	2x8W	2	GU10	ANTHRACITE	20	76x186x99mm	

Wall Lights

Outdoor lighting series

Made of ABS & Polycarbonate
Model Name: ADRIA SQL1 / SQL2

2 YEARS WARRANTY

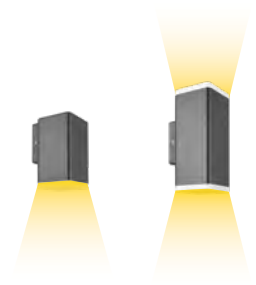

G+

Up to 65% energy saving

Code	EAN Code	Watt	Equals	Lumens	Kelvin	P.F.	Color	Pcs/box	Dimensions	Price
3230570	6972538044273	4W	17W	260	4000	>0.95	ANTHRACITE	20	76x155x99mm	
3230580	6972538044280	8W	32W	480	4000	>0.95	ANTHRACITE	20	76x200x99mm	

Made of Aluminium & Glass
Model Name: MULIER 2D

2 YEARS WARRANTY



Code	EAN Code	Max. Bulb Size	No of Bulbs	Base	Color	Pcs/box	Dimensions	Price
3230300	6972538040855	2x8W	1	GU10	BLACK	24	Φ70x148x87mm	

Wall Lights

Outdoor lighting series

Made of Stainless Steel & Glass
Model Name: VEGAS A / 2A

2 YEARS WARRANTY

 Seaside use



Code	EAN Code	Max. Bulb Size	No of Bulbs	Base	Color	Pcs/box	Dimensions	Price
3240540	8697548435788	8W	1	GU10	NICKEL	24	Φ60x116x93mm	
3240550	8697548435795	2x8W	2	GU10	NICKEL	12	Φ60x160x93mm	

Made of Aluminium & Glass
Model Name: SPIDER 1D / 2D

2 YEARS WARRANTY

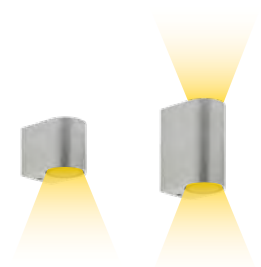

Code	EAN Code	Max. Bulb Size	No of Bulbs	Base	Color	Pcs/box	Dimensions	Price
3230040	8699187547655	8W	1	GU10	NICKEL	24	98x80x67mm	
3230060	8699187547679	2x8W	2	GU10	NICKEL	16	98x145x67mm	

Wall Lights

Outdoor lighting series

Made of Aluminium & Glass
Model Name: SPIDER 1D / 2D

2 YEARS WARRANTY

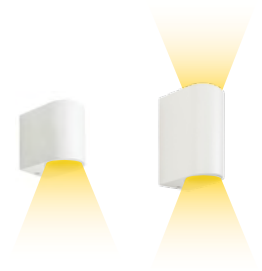

Code	EAN Code	Max. Bulb Size	No of Bulbs	Base	Color	Pcs/box	Dimensions	Price
3230430	6972538044068	8W	1	GU10	WHITE	24	98x80x67mm	
3230440	6972538044075	2x8W	2	GU10	WHITE	16	98x145x67mm	

Made of Aluminium & Glass
Model Name: SPIDER 1D / 2D

2 YEARS WARRANTY

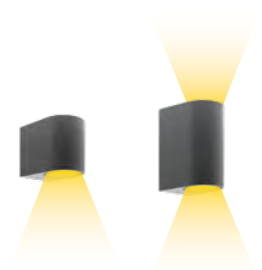

Code	EAN Code	Max. Bulb Size	No of Bulbs	Base	Color	Pcs/box	Dimensions	Price
3230030	8699187547648	8W	1	GU10	ANTHRACITE	24	98x80x67mm	
3230050	8699187547662	2x8W	2	GU10	ANTHRACITE	16	98x145x67mm	



Led Step Lights
Outdoor Lighting

Step Lights

Outdoor lighting series

Made of ABS & Polycarbonate
Model Name: ADRIA ST2

2 YEARS WARRANTY

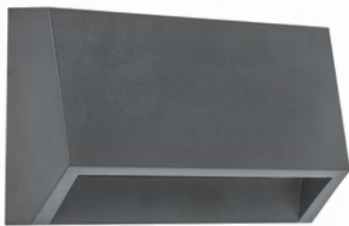
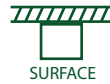

G+

Up to 65% energy saving

Code	EAN Code	Watt	Equals	Lumens	Kelvin	P.F.	Color	Pcs/box	Dimensions	Price
3230450	6972538044150	2W	6W	90	4000	>0.95	ANTHRACITE	40	100x60x33mm	

Made of ABS & Polycarbonate
Model Name: ADRIA ST4

2 YEARS WARRANTY

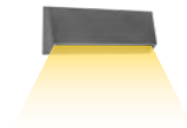
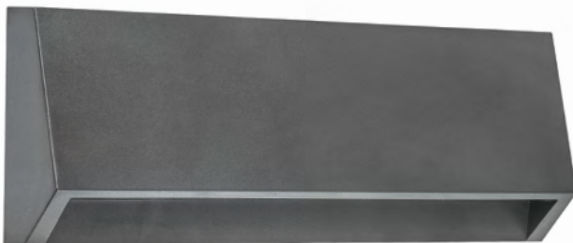

G+

Up to 65% energy saving

Code	EAN Code	Watt	Equals	Lumens	Kelvin	P.F.	Color	Pcs/box	Dimensions	Price
3230460	6972538044167	4W	15W	220	4000	>0.95	ANTHRACITE	20	220x80x36mm	

Step Lights

Outdoor lighting series

Made of ABS & Polycarbonate
Model Name: ADRIA ST2G

2 YEARS WARRANTY

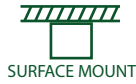

SURFACE MOUNT

LED

220-240V

30000h

x25000

60°

Non Dimmable

Instant

0.00%

-10/+40°C

IP65

Ra>80



G+

Up to 65% energy saving

Code	EAN Code	Watt	Equals	Lumens	Kelvin	P.F.	Color	Pcs/box	Dimensions	Price
3230660	6972538044365	6W	10W	150	4000	>0.50	ANTHRACITE	20	135x135x42mm	

Made of ABS & Polycarbonate
Model Name: ADRIA ST2P

2 YEARS WARRANTY



SURFACE MOUNT

LED

220-240V

30000h

x25000

90°

Non Dimmable

Instant

0.00%

-20/+45°C

IP65

Ra>80



G+

Up to 65% energy saving

Code	EAN Code	Watt	Equals	Lumens	Kelvin	P.F.	Color	Pcs/box	Dimensions	Price
3230650	6972538044358	6W	18W	270	4000	>0.50	ANTHRACITE	20	135x135x52mm	

Step Lights

Outdoor lighting series

Made of ABS & Polycarbonate
Model Name: ADRIA ST1G

2 YEARS WARRANTY

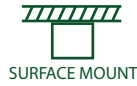

SURFACE MOUNT

LED

220-240V

30000h

x25000

45°

Non Dimmable

Instant

0.00%

-20/+45°C

IP65

Ra>80



G+

Up to 65% energy saving

Code	EAN Code	Watt	Equals	Lumens	Kelvin	P.F.	Color	Pcs/box	Dimensions	Price
3230630	6972538044334	6W	12W	180	4000	>0.50	ANTHRACITE	20	255x90x30mm	

Made of ABS & Polycarbonate
Model Name: ADRIA ST1P

2 YEARS WARRANTY



SURFACE MOUNT

LED

220-240V

30000h

x25000

90°

Non Dimmable

Instant

0.00%

-20/+45°C

IP65

Ra>80



G+

Up to 65% energy saving

Code	EAN Code	Watt	Equals	Lumens	Kelvin	P.F.	Color	Pcs/box	Dimensions	Price
3230640	6972538044341	6W	10W	150	4000	>0.50	ANTHRACITE	20	255x90x30mm	

LED Floodlights

Outdoor lighting series

Made of Aluminium & Glass
 Model Name: INDUS 10W - GEN3

2 YEARS WARRANTY

- LED
- 220-240V
- 25000h
- x25000
- 120°
- Non Dimmable
- Instant
- 0.00%
- 20/+50°C
- IP65
- Ra>80



E+

Up to 60% energy saving

Code	EAN Code	Watt	Equals	Lumens	Kelvin	P.F.	Color	Pcs/box	Dimensions	Price
3022010	6972538043184	10W	30W	950	4000	>0.95	BLACK	40	98x70x28mm	
3022020	6972538041739	10W	30W	1000	6000	>0.95	BLACK	40	98x70x28mm	
3022008	6972538044587	10W	25W	850	GREEN	>0.95	BLACK	40	98x70x28mm	

Made of Aluminium & Glass
 Model Name: INDUS 20W - GEN3

2 YEARS WARRANTY

- LED
- 220-240V
- 25000h
- x25000
- 120°
- Non Dimmable
- Instant
- 0.00%
- 20/+50°C
- IP65
- Ra>80



E+

Up to 60% energy saving

Code	EAN Code	Watt	Equals	Lumens	Kelvin	P.F.	Color	Pcs/box	Dimensions	Price
3022070	6972538044105	20W	60W	1900	4000	>0.95	BLACK	24	118x90x28mm	
3022080	6972538041753	20W	60W	2000	6000	>0.95	BLACK	24	118x90x28mm	
3022068	6972538044594	20W	50W	1700	GREEN	>0.95	BLACK	24	118x90x28mm	

LED Floodlights

Outdoor lighting series

Made of Aluminium & Glass

Model Name: INDUS 30W - GEN3

2 YEARS WARRANTY



E+

Up to 60% energy saving

Code	EAN Code	Watt	Equals	Lumens	Kelvin	P.F.	Color	Pcs/box	Dimensions	Price
3022130	6972538044112	30W	90W	2850	4000	>0.95	BLACK	24	148x120x28mm	
3022140	6972538041777	30W	90W	3000	6000	>0.95	BLACK	24	148x120x28mm	

Made of Aluminium & Glass

Model Name: INDUS 50W - GEN3

2 YEARS WARRANTY



E+

Up to 60% energy saving

Code	EAN Code	Watt	Equals	Lumens	Kelvin	P.F.	Color	Pcs/box	Dimensions	Price
3022190	6972538045805	50W	150W	4750	4000	>0.95	BLACK	12	178x150x28mm	
3022200	6972538041791	50W	150W	5000	6000	>0.95	BLACK	12	178x150x28mm	

LED Floodlights

Outdoor lighting series

Made of Aluminium & Glass
 Model Name: INDUS 100W - GEN3

2 YEARS WARRANTY

- LED
- 220-240V
- 25000h
- x25000
- 120°
- Non Dimmable
- Instant
- 0.00%
- 20/+50°C
- IP65
- Ra>80



E+

Up to 60% energy saving

Code	EAN Code	Watt	Equals	Lumens	Kelvin	P.F.	Color	Pcs/box	Dimensions	Price
3022220	6972538045812	100W	300W	9500	4000	>0.95	BLACK	10	250x219x30mm	
3022230	6972538041807	100W	300W	10000	6000	>0.95	BLACK	10	250x219x30mm	

Made of Aluminium & Glass
 Model Name: INDUS 150W - GEN3

2 YEARS WARRANTY

- LED
- 220-240V
- 25000h
- x25000
- 120°
- Non Dimmable
- Instant
- 0.00%
- 20/+50°C
- IP65
- Ra>80



E+

Up to 60% energy saving

Code	EAN Code	Watt	Equals	Lumens	Kelvin	P.F.	Color	Pcs/box	Dimensions	Price
3022260	6972538041814	150W	450W	15000	6000	>0.95	BLACK	5	320x225x35mm	

LED Floodlights

Outdoor lighting series

Made of Aluminium & Glass

Model Name: INDUS 200W - GEN3

2 YEARS WARRANTY



E+

Up to 60% energy saving

Code	EAN Code	Watt	Equals	Lumens	Kelvin	P.F.	Color	Pcs/box	Dimensions	Price
3022290	6972538041821	200W	600W	20000	6000	>0.95	BLACK	5	390x260x35mm	

Made of Aluminium & Glass

Model Name: INDUS 300W - GEN3

2 YEARS WARRANTY



E+

Up to 60% energy saving

Code	EAN Code	Watt	Equals	Lumens	Kelvin	P.F.	Color	Pcs/box	Dimensions	Price
3022320	6972538043450	300W	900W	30000	6000	>0.95	BLACK	4	480x310x60mm	

LED Floodlights

Outdoor lighting series

Made of Aluminium & Glass

Model Name: INDUS 400W - GEN3

2 YEARS WARRANTY

-  LED
-  220-240V
-  25000h
-  x25000
-  120°
-  Non Dimmable
-  Instant
-  0.00%
-  -20/+60°C
-  IP65
-  Ra>80



E+

Up to 60% energy saving

Code	EAN Code	Watt	Equals	Lumens	Kelvin	P.F.	Color	Pcs/box	Dimensions	Price
3022350	6972538043467	400W	1200W	40000	6000	>0.95	BLACK	2	550x395x60mm	



LED Floodlights

Outdoor lighting series

Made of Aluminium & Glass

Model Name: INDUS 20W - GEN4 RGB

2 YEARS WARRANTY

- 
LED
- 
220-240V
- 
25000h
- 
x15000
- 
120°
- 
Non Dimmable
- 
Instant
- 
0.00%
- 
-20/+50°C
- 
IP65
- 
Ra>80



G+

Up to 65% energy saving

Code	EAN Code	Watt	Equals	Lumens	Kelvin	P.F.	Color	Pcs/box	Dimensions	Price
3022430	6972538044372	20W	50W	1000	RGB	>0.95	WHITE	40	110x90x28mm	

Made of Aluminium & Glass

Model Name: INDUS 50W - GEN4 RGB

2 YEARS WARRANTY

- 
LED
- 
220-240V
- 
25000h
- 
x15000
- 
120°
- 
Non Dimmable
- 
Instant
- 
0.00%
- 
-20/+50°C
- 
IP65
- 
Ra>80



G+

Up to 65% energy saving

Code	EAN Code	Watt	Equals	Lumens	Kelvin	P.F.	Color	Pcs/box	Dimensions	Price
3022440	6972538044389	50W	125W	2500	RGB	>0.95	WHITE	20	170x150x28mm	

LED Floodlights

Outdoor lighting series

Made of Aluminium & Glass

Model Name: INDUS S 10W - GEN3 With PIR Sensor

2 YEARS WARRANTY

- LED
- 220-240V
- 25000h
- x25000
- 120°
- Non Dimmable
- Instant
- 0.00%
- 20/+50°C
- IP44
- Ra>80



- Ability to rotate the floodlight 360° around its base.
- Detection range: 12 meters long & 4 meters high.
- Time setting: (10sec-4min)
- Sensitivity adjustment: (10-2000 lux)

E+

Up to 60% energy saving

Code	EAN Code	Watt	Equals	Lumens	Kelvin	P.F.	Color	Pcs/box	Dimensions	Price
3022050	6972538041746	10W	30W	1000	6000	>0.95	BLACK	24	115x170x43mm	

Made of Aluminium & Glass

Model Name: INDUS S 20W - GEN3 With PIR Sensor

2 YEARS WARRANTY

- LED
- 220-240V
- 25000h
- x25000
- 120°
- Non Dimmable
- Instant
- 0.00%
- 20/+50°C
- IP44
- Ra>80



- Ability to rotate the floodlight 360° around its base.
- Detection range: 12 meters long & 4 meters high.
- Time setting: (10sec-4min)
- Sensitivity adjustment: (10-2000 lux)

E+

Up to 60% energy saving

Code	EAN Code	Watt	Equals	Lumens	Kelvin	P.F.	Color	Pcs/box	Dimensions	Price
3022110	6972538041760	20W	60W	2000	6000	>0.95	BLACK	24	110x165x43mm	

LED Floodlights

Outdoor lighting series

Made of Aluminium & Glass

Model Name: INDUS S 30W - GEN3 With PIR Sensor

2 YEARS WARRANTY



- Ability to rotate the floodlight 360° around its base.
- Detection range: 12 meters long & 4 meters high.
- Time setting: (10sec-4min)
- Sensitivity adjustment: (10-2000 lux)

E+

Up to 60% energy saving

Code	EAN Code	Watt	Equals	Lumens	Kelvin	P.F.	Color	Pcs/box	Dimensions	Price
3022170	6972538041784	30W	90W	3000	6000	>0.95	BLACK	24	145x200x43mm	

LED Solar Floodlights

Outdoor lighting series

Made of Aluminium, Polycarbon & Glass

Model Name: BALIS 10W - Solar Floodlight With Radar & Photo Sensor

2 YEARS WARRANTY

Seaside use

- LED
- 5V
- 50000h
- x30000
- 90°
- Dimmable
- Instant
- 0.00%
- 10/+40°C
- IP65
- Ra>80

NEW



- New type ETFE Photovoltaic monocrystalline panel 5.5V.
- Battery: Lithium 18650 3.7V 2600mAh
 - Charging time: 6-8h
 - Discharging time: 6-18h
 - Autonomy: 6-8h
- Operates with Photosensor & Radar sensor, turns on & off automatically when detects move.
 - Setting from 3-2000lux.
 - Sensor range: max.10m.
 - Setting operating time: 0.1-10min.

G+

Up to 65% energy saving

Code	EAN Code	Watt	Equals	Lumens	Kelvin	P.F.	Color	Pcs/box	Dimensions	Price
3022470	6972538047090	10W	40W	800	6400	>0.95	BLACK	40		

Made of Aluminium, Polycarbon & Glass

Model Name: BALIS 20W - Solar Floodlight With Radar & Photo Sensor

2 YEARS WARRANTY

Seaside use

- LED
- 5V
- 50000h
- x30000
- 90°
- Dimmable
- Instant
- 0.00%
- 10/+40°C
- IP65
- Ra>80

NEW



- New type ETFE Photovoltaic monocrystalline panel 5.5V.
- Battery: Lithium 18650 3.7V 2600mAh
 - Charging time: 6-8h
 - Discharging time: 6-18h
 - Autonomy: 6-8h
- Operates with Photosensor & Radar sensor, turns on & off automatically when detects move.
 - Setting from 3-2000lux.
 - Sensor range: max.10m.
 - Setting operating time: 0.1-10min.

G+

Up to 65% energy saving

Code	EAN Code	Watt	Equals	Lumens	Kelvin	P.F.	Color	Pcs/box	Dimensions	Price
3022480	6972538047106	20W	90W	1800	6400	>0.95	BLACK	40		

LED Solar Lights

Outdoor lighting series

Made of ABS

Model Name: SOLIGHT-P 4W - Solar Floodlight With PIR & Photo Sensor **2 YEARS WARRANTY**



NEW



- Made of: ABS
- Panel: Polycrystalline 5.5V, 2.6W
- Battery: Lithium 18650 3.7V 1.8Ah
- Charging Time: 6-8 hours
- Discharging Time: 6-8 hours with sensor use
- Function: photosensor + PIR sensor.
- Human sensor mode 1:
In the dark, the light will be on consistently.
- Human sensor mode 2:
In the dark, it will be weak light and automatically on strong light for 15s once sensing people movement and back to weak light afterwards
- Light Sensor Mode 3:
In the dark, the light will automatically on for 15s once sensing people movement and off afterwards
- Detection Distance of PIR Sensor: 3-5m
- Installation Height: 2-3m

Code	EAN Code	Watt	Equals	Lumens	Kelvin	P.F.	Color	Pcs/box	Dimensions	Price
3210150	6972538047182	4W	35W	550	6400	>0.95	BLACK	32	168x174x87mm	

Made of ABS

Model Name: SOLIGHT-V 3W - Solar Floodlight With PIR & Photo Sensor **2 YEARS WARRANTY**



NEW



- Made of: ABS
- Panel: Polycrystalline 5.5V, 1W
- Battery: Lithium 18650 3.7V 2.4Ah
- Charging Time: 6-8 hours
- Discharging Time: 6-8 hours with sensor use
- Function: photosensor + PIR sensor.
- Human sensor mode 1:
In the dark, the light will be on consistently.
- Human sensor mode 2:
In the dark, it will be weak light and automatically on strong light for 15s once sensing people movement and back to weak light afterwards
- Light Sensor Mode 3:
In the dark, the light will automatically on for 15s once sensing people movement and off afterwards
- SOS Mode 4:
In the dark, the SOS light will be on consistently.
- Detection Distance of PIR Sensor: 3-5m
- Installation Height: 2-3m

Code	EAN Code	Watt	Equals	Lumens	Kelvin	P.F.	Color	Pcs/box	Dimensions	Price
3210160	6972538047199	3W	15W	170	6400	>0.95	BLACK	50	168x114mm	

LED Solar Lights

Outdoor lighting series

Made of ABS

Model Name: SOLIGHT-T 1W - Solar Floodlight With PIR & Photo Sensor

2 YEARS WARRANTY



NEW



- Made of: ABS
- Panel: Polycrystalline 5.5V, 0.33W
- Battery: Lithium 18650 3.7V 1.2Ah
- Charging Time: 6-8 hours
- Discharging Time: 6-8 hours with sensor use
- Function: photosensor + PIR sensor.
- Human sensor mode 1:
In the dark, the light will be on consistently.
- Human sensor mode 2:
In the dark, it will be weak light and automatically on strong light for 15s once sensing people movement and back to weak light afterwards.
- Light Sensor Mode 3:
In the dark, the light will automatically on for 15s once sensing people movement and off afterwards.
- Detection Distance of PIR Sensor: 3-5m
- Installation Height: 2-3m

Code	EAN Code	Watt	Equals	Lumens	Kelvin	P.F.	Color	Pcs/box	Dimensions	Price
3210170	6972538047205	1W	15W	170	6400	>0.95	BLACK	80	138x97mm	

Made of ABS

Model Name: SOLIGHT-W 1W - Solar Floodlight With PIR & Photo Sensor

2 YEARS WARRANTY



NEW



- Made of: ABS
- Panel: Polycrystalline 5.5V, 0.3W
- Battery: Lithium 18650 3.7V 1.2Ah
- Charging Time: 6-8 hours
- Discharging Time: 6-8 hours with sensor use
- Function: photosensor + PIR sensor.
- Human Sensor Mode: In the dark, the light will automatically on for 15s once sensing people movement and off afterwards.
- Detection Distance of PIR Sensor: 3-5m
- Installation Height: 3-5m

Code	EAN Code	Watt	Equals	Lumens	Kelvin	P.F.	Color	Pcs/box	Dimensions	Price
3210180	6972538047212	1W	10W	110	6400	>0.95	BLACK	100	124x96mm	

LED Solar Lights

Outdoor lighting series

Made of ABS

Model Name: SOLIGHT-F 3W - Solar Floodlight With PIR & Photo Sensor

2 YEARS WARRANTY

Seaside use



LED



5.5V



20000h



x30000



180°



Dimmable



Instant



0.00%



-25/+65°C



IP44



Ra>80



- Made of: ABS
- Panel: Polycrystalline 5.5V, 2W
- Battery: Lithium 18650 3.7V 1.8Ah
- Charging Time: 6-8 hours
- Discharging Time: 6-8 hours with sensor use
- Function: photosensor + radar sensor.
- Human sensor mode:
- In the dark, it will be weak light and automatically on strong light for 15s once sensing people movement and back to weak light afterwards.
- Detection Distance of PIR Sensor: 3-5m
- Installation Height: 2-3m

Code	EAN Code	Watt	Equals	Lumens	Kelvin	P.F.	Color	Pcs/box	Dimensions	Price
3210190	6972538047229	3W	30W	440	6400	>0.95	BLACK	50	210x110mm	

Garden Lights

Outdoor lighting series

Made of ABS & Polycarbonate
Model Name: PRATUM

2 YEARS WARRANTY

 Seaside use



Code	EAN Code	Max. Bulb Size	Base	Color	Pcs/box	Dimensions	Price
3241620	6972538042576	5W	GU10	BLACK	50	Φ60x346mm	

Made of Aluminium & Glass
Model Name: LAGOS C

2 YEARS WARRANTY



- There is possibility to use this fixture without the extra part for soil and put it on any surface using a screw.

Code	EAN Code	No of Bulbs	Base	Color	Pcs/box	Dimensions	Price
3240510	8697548435900	1	GU10	BLACK	40	Φ90x310mm	

Garden Lights

Outdoor lighting series

Made of PC & ABS

Model Name: MANTUS

2 YEARS WARRANTY

 Seaside use

-  LED
-  180-265V
-  30000h
-  x15000
-  36°
-  Non Dimmable
-  Instant
-  Hg 0.00%
-  -20/+40°C
-  IP65
-  Ra>80



 D+

Up to 82% energy saving

Code	EAN Code	Watt	Equals	Lumens	Kelvin	P.F.	Color	Pcs/box	Dimensions	Price
3241550	6972538042507	5W	39W	580	3000	>0.50	BLACK	20	78x85x230mm	
3241560	6972538042514	5W	39W	555	4000	>0.50	BLACK	20	78x85x230mm	
3241580	6972538042538	5W	40W	600	GREEN	>0.50	BLACK	20	78x85x230mm	



Garden Lights

Outdoor lighting series

Made of Stainless Steel & Glass
Model Name: MODUS - Underwater

2 YEARS WARRANTY



- With 50cm cable.

Code	EAN Code	No of Bulbs	Base	Color	Pcs/box	Dimensions	Price
3220110	8697548432725	1	MR16	NICKEL	32	Φ82x100mm	

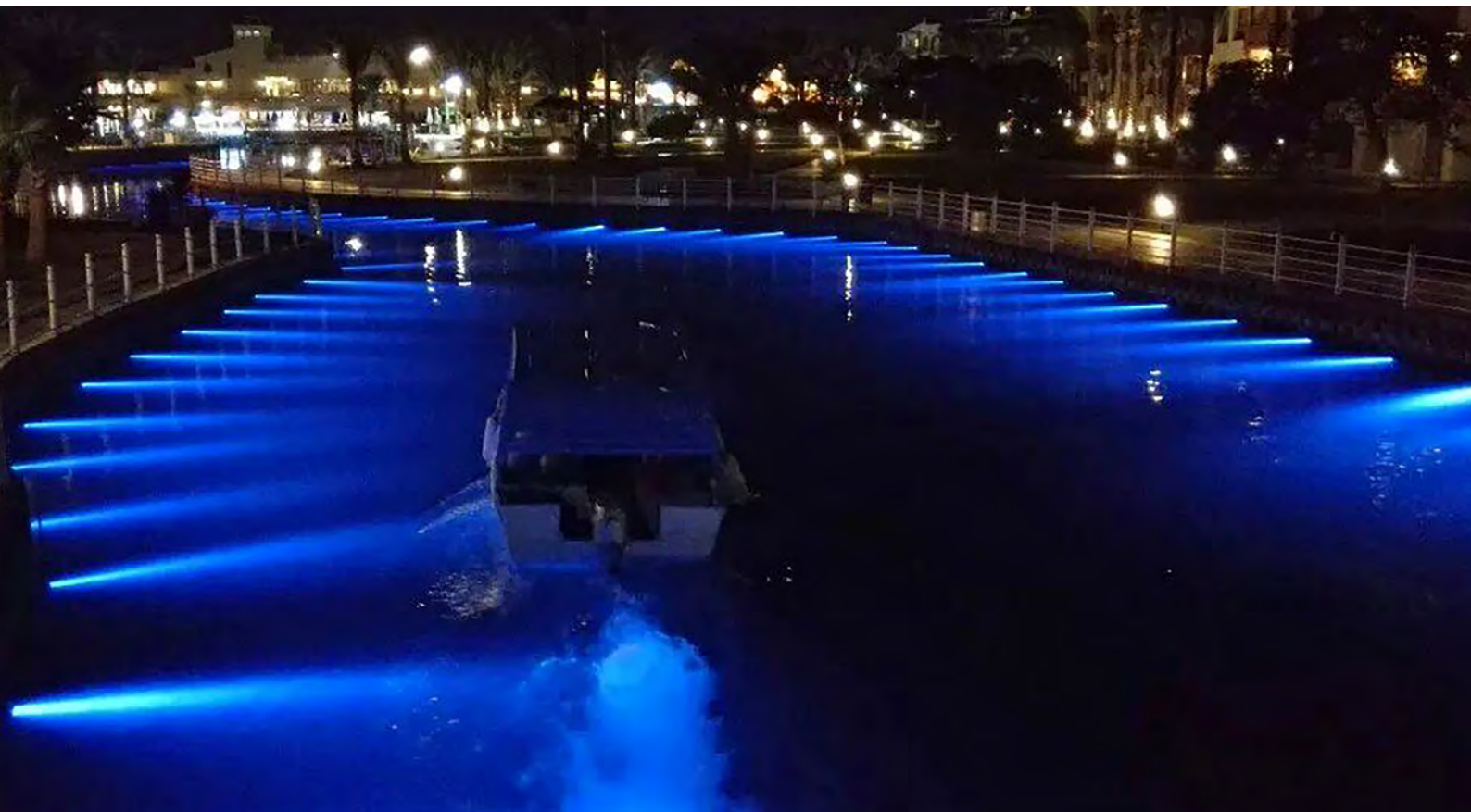

Garden Lights

Outdoor lighting series

Made of Stainless Steel & Glass
Model Name: GRANDE B12R

2 YEARS WARRANTY



Code	EAN Code	No of Bulbs	Base	Color	Pcs/box	Cut Hole	Dimensions	Price
3200180	6972538042859	1	GU10	NICKEL	20	Φ100mm	Φ110x148mm	

Made of Aluminium & Glass
Model Name: GRANDE 12 / 18

2 YEARS WARRANTY



Code	EAN Code	Max. Bulb Size	Base	Color	Pcs/box	Cut Hole	Dimensions	Price
3200150	8699187542988	8W	GU10	NICKEL	24	Φ100mm	Φ120x120mm	
3200160	8699187542995	15W	E27	NICKEL	8	Φ154mm	Φ185x180mm	



Triproof Fixtures

Outdoor lighting series

Made of ABS & Polycarbonate Cover
 Model Name: AETHER

2 YEARS WARRANTY



- Fixture is operating only with LED tubes.
- The clips of the fixture are made of stainless steel.

Code	EAN Code	Connection	No of Tubes	Base	Color	Pcs/box	Dimensions	Price
3310610	6972538041982	SINGLE ENDED	2x600mm	G13	GREY	8	660x107x61mm	
3310620	6972538041999	SINGLE ENDED	2x1200mm	G13	GREY	8	1260x107x61mm	
3310630	6972538042002	SINGLE ENDED	2x1500mm	G13	GREY	8	1560x107x61mm	

The fixture is operating only with SINGLE ENDED LED tubes.

LED Highbays

Outdoor lighting series

Made of Die Cast Aluminium & Glass
Model Name: TECHOLED 100 / 150

2 YEARS WARRANTY



- With removable ring for hanging.

E+

Up to 65% energy saving

Code	EAN Code	Watt	Equals	Lumens	Kelvin	P.F.	Color	Pcs/box	Dimensions	Price
3022400	6972538042866	100W	300W	10000	5000	>0.95	BLACK	8	Φ235x85mm	
3022410	6972538042873	150W	450W	15000	5000	>0.95	BLACK	5	Φ285x85mm	
3022421		200W	600W	20000	6000	>0.95	BLACK	5	Φ315x85mm	

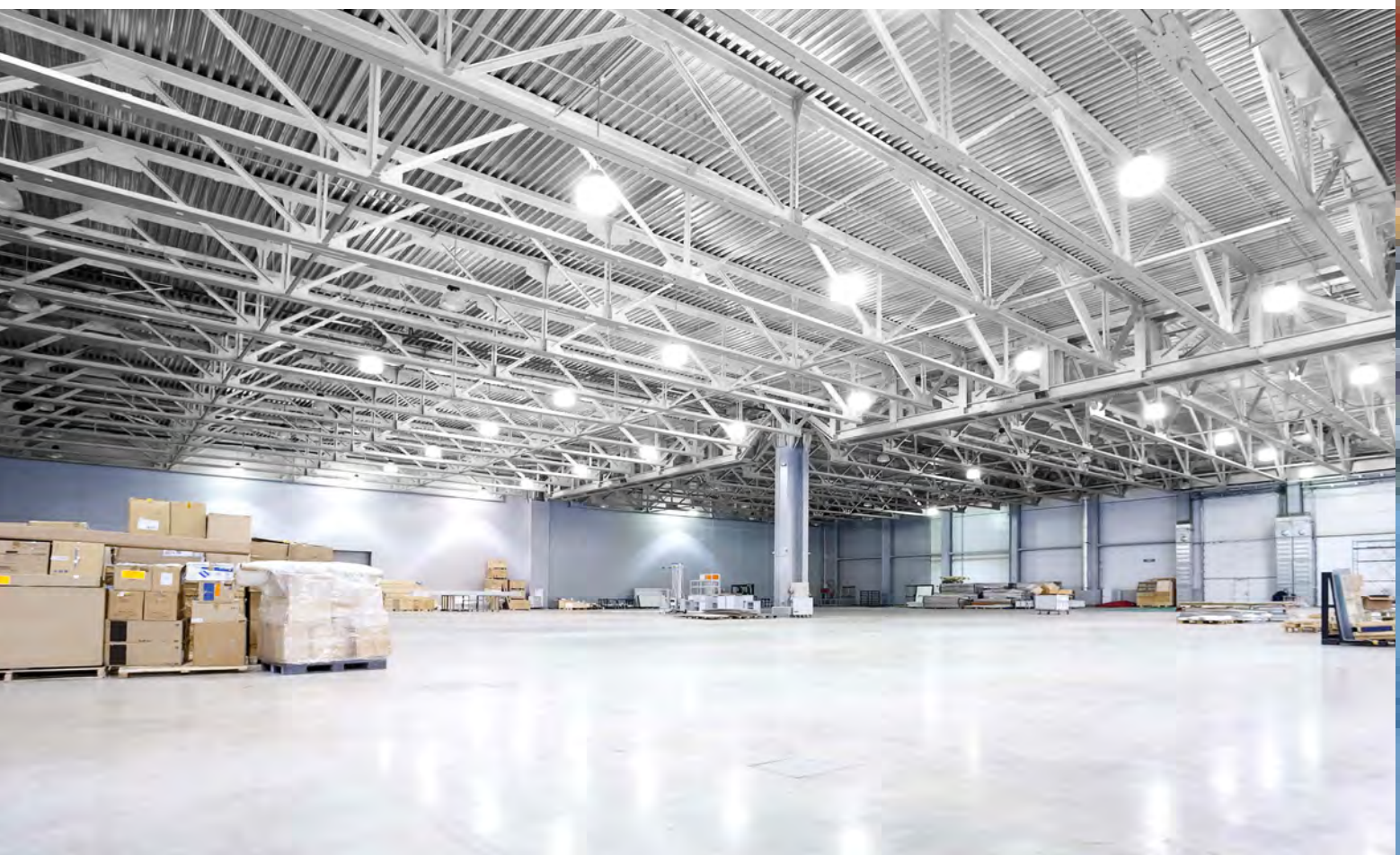

LED Street & Park Lighting

Outdoor Lighting



LED Street Lights

Outdoor lighting series

Made of Die Cast Aluminium & Polycarbonate

Model Name: CITYLUX R 30 / 50 / 100

2 YEARS WARRANTY



- Various use, high bay, street or walkway lighting.
- Lens made from PMMA, with aluminum support plate.
- Die-cast aluminum housing.
- Finish: polyester.
- Surge protection >4KV.
- PVC cable 3x0.5mm², length ≥ 15cm.
- Body color: RAL7024



Up to 65% energy saving

Code	EAN Code	Watt	Equals	Lumens	Kelvin	P.F.	Pcs/box	Arm diameter	Dimensions	Price
3100500	6972538044846	30W	90W	3600	4500	>0.95	20	Φ50mm	320x145x55mm	
3100520	6972538044860	50W	150W	6000	4500	>0.95	10	Φ60mm	420x190x55mm	
3100540	6972538044884	100W	300W	12000	4500	>0.95	10	Φ60mm	468x207x55mm	

LED Street Lights

Outdoor lighting series

Made of Die Cast Aluminium & Glass
 Model Name: LION S

5 YEARS WARRANTY

											
LED	85-320V	100000h	x50000	120°	70°/140°	Non Dimmable	08	0.00%	-40/+60°C	IP66	Ra>92

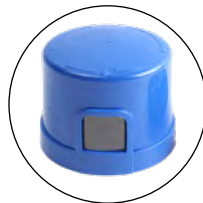

NEMA SOCKET OPTION
 Adapter made according to the NEMA standard. Remotely controls the luminaire and accepts remote commands using WiFi or ZigBee protocol.



- 1 Housing accommodates up to 4 LED lighting units.
- Current feed: 200mA - 1500mA, depending on ambient temperature.
- Electronic operating device with stand-alone programming.
- Wind trap area: 0.21 m².
- Driver surge protection: 8/6 kV.
- Various light distributions for area, high bay, street or walkway lighting.
- Lens made from High optical efficiency PMMA lens, with aluminum support plate.
- Option for different CCT depending on the project.
- Option for different drivers depending on the project.
- Option for different housing color depending on the project.
- Gasket: EPDM Gasket (Hardness value A 20-25)
- Cover made of Tempered safety glass.
- Corrosion resistant aluminum bowl housing, pole adapter made of aluminum, for pole Φ60mm.
- Finishing: Electrostatic powder paint.



Code	Watt	Lumens	Kelvin	P.F.	Arm diameter	Dimensions	Price
3100600	30W	3900	4000 (optional 3000K & 5000K)	>0.95	Φ60mm	436x182x98mm	
3100610	40W	5200	4000 (optional 3000K & 5000K)	>0.95	Φ60mm	436x182x98mm	
3100620	60W	7800	4000 (optional 3000K & 5000K)	>0.95	Φ60mm	436x182x98mm	
3100630	80W	10400	4000 (optional 3000K & 5000K)	>0.50	Φ60mm	436x182x98mm	

- Various wattages, body color, kelvins, available on demand.

LED Street Lights

Outdoor lighting series

Made of Die Cast Aluminium & Glass
Model Name: LION M

5 YEARS WARRANTY



NEMA SOCKET OPTION
Adapter made according to the NEMA standard. Remotely controls the luminaire and accepts remote commands using WiFi or ZigBee protocol.



- 1 Housing accommodates up to 7 LED lighting units.
- Current feed: 200mA - 1500mA, depending on ambient temperature.
- Electronic operating device with DALI interface, 1-10 V or stand-alone programming.
- Wind trap area: 0.21 m².
- Driver surge protection: 8/6 kV.
- Various light distributions for area, high bay, street or walkway lighting.
- Lens made from High optical efficiency PMMA lens, with aluminum support plate.
- Option for different CCT depending on the project.
- Option for different drivers depending on the project.
- Option for different housing color depending on the project.
- Gasket: EPDM Gasket (Hardness value A 20-25)
- Cover made of Tempered safety glass.
- Corrosion resistant aluminum bowl housing, pole adapter made of aluminum, swivels from 0 to 90° in 5° increments, for pole Ø60mm.
- Finishing: Electrostatic powder paint.



Code	Watt	Lumens	Kelvin	P.F.	Arm diameter	Dimensions	Price
3100640	30W	3900	4000 (optional 3000K & 5000K)	>0.95	Φ60mm	516x282x76mm	
3100650	40W	5200	4000 (optional 3000K & 5000K)	>0.95	Φ60mm	516x282x76mm	
3100660	60W	7800	4000 (optional 3000K & 5000K)	>0.95	Φ60mm	516x282x76mm	
3100670	80W	10400	4000 (optional 3000K & 5000K)	>0.50	Φ60mm	516x282x76mm	
3100680	100W	13000	4000 (optional 3000K & 5000K)	>0.95	Φ60mm	516x282x76mm	
3100690	120W	15600	4000 (optional 3000K & 5000K)	>0.95	Φ60mm	516x282x76mm	
3100700	140W	18200	4000 (optional 3000K & 5000K)	>0.95	Φ60mm	516x282x76mm	

- Various wattages, body color, kelvins, available on demand.

LED Street Lights

Outdoor lighting series

Made of Die Cast Aluminium & Glass
 Model Name: LION X

5 YEARS WARRANTY

- LED
- 85-320V
- 100000h
- x50000
- 120°
- 70°/140°
- Non Dimmable
- IK 08
- Hg 0.00%
- 40/+60°C
- IP66
- Ra>92



NEMA SOCKET OPTION
 Adapter made according to the NEMA standard. Remotely controls the luminaire and accepts remote commands using WiFi or ZigBee protocol.



- 1 Housing accommodates up to 5 LED lighting units.
- Current feed: 200mA - 1500mA, depending on ambient temperature.
- Electronic operating device with DALI interface, 1-10 V or stand-alone programming.
- Wind trap area: 0.21 m².
- Driver surge protection: 8/6 kV.
- Various light distributions for area, high bay, street or walkway lighting.
- Lens made from High optical efficiency PMMA lens, with aluminum support plate.
- Option for different CCT depending on the project.
- Option for different drivers depending on the project.
- Option for different housing color depending on the project.
- Gasket: EPDM Gasket (Hardness value A 20-25)
- Cover made of Tempered safety glass.
- Corrosion resistant aluminum bowl housing, pole adapter made of aluminum, swivels from 0 to 90° in 5° increments, for pole Ø60mm.
- Finishing: Electrostatic powder paint.



Code	Watt	Lumens	Kelvin	P.F.	Arm diameter	Dimensions	Price
3100710	120W	15600	4000 (optional 3000K & 5000K)	>0.95	Φ60mm	744x310x105mm	
3100720	140W	18200	4000 (optional 3000K & 5000K)	>0.95	Φ60mm	744x310x105mm	
3100730	150W	19500	4000 (optional 3000K & 5000K)	>0.95	Φ60mm	744x310x105mm	
3100740	180W	23400	4000 (optional 3000K & 5000K)	>0.50	Φ60mm	744x310x105mm	
3100750	200W	26000	4000 (optional 3000K & 5000K)	>0.95	Φ60mm	744x310x105mm	

- Various wattages, body color, kelvins, available on demand.

LED Street Lights

Outdoor lighting series

Made of Die Cast Aluminium & Glass
Model Name: RINA

5 YEARS WARRANTY



- 1 Housing accommodates up to 4 LED lighting units.
- Current feed: 200mA - 1500mA, depending on ambient temperature.
- Electronic operating device with: DALI interface, 1-10 V or stand-alone programming.
- Wind trap area: 0.11 m².
- The maximum wind load resistance is 100km/hr.
- Driver surge protection: 8/6 kV.
- Various light distributions for area, high bay, street or walkway lighting.
- Lens made from High optical efficiency PMMA lens, with aluminum support plate.
- Option for different CCT depending on the project.
- Option for different drivers depending on the project.
- Option for different housing color depending on the project.
- Housing is painted with powder coating with high corrosion resistance and chemical chromatised protection.
- Stainless steel fasteners in grade 316.
- Durable silicone rubber gasket.



Code	Watt	Lumens	Kelvin	P.F.	Arm diameter	Dimensions	Price
3100780	30W	3900	4000 (optional 3000K & 5000K)	>0.92	Φ60mm	Φ440x230mm	
3100790	40W	5200	4000 (optional 3000K & 5000K)	>0.92	Φ60mm	Φ600x329mm	
3100800	50W	6500	4000 (optional 3000K & 5000K)	>0.92	Φ60mm	Φ600x329mm	
3100810	80W	10400	4000 (optional 3000K & 5000K)	>0.92	Φ60mm	Φ600x329mm	

- Various wattages, body color, kelvins, available on demand.

LED Park Lights

Outdoor lighting series

Made of Die Cast Aluminium & Glass
 Model Name: SAM

5 YEARS WARRANTY

LED	85-320V	100000h	x50000	120°	Dimmable	Non Dimmable	08	0.00%	-40/+60°C	IP66	Ra>90



- 1 Housing accommodates up to 2 LED lighting units.
- Current feed: 200mA - 1500mA, depending on ambient temperature.
- Electronic operating device with:
 - DALI interface, 1-10 V or stand-alone programming.
 - Wind trap area: 0.11 m².
- The maximum wind load resistance is 100km/hr.
 - Driver surge protection: 8/6 kV.
- Various light distributions for area, high bay, street or walkway lighting.
 - Lens made from High optical efficiency PMMA lens, with aluminum support plate.
 - Option for different CCT depending on the project.
 - Option for different drivers depending on the project.
 - Option for different housing color depending on the project.
- Housing is painted with powder coating with high corrosion resistance and chemical chromatised protection.
 - Stainless steel fasteners in grade 316.
 - Durable silicone rubber gasket.



Code	Watt	Lumens	Kelvin	P.F.	Arm diameter	Dimensions	Price
3100820	60W	7920	4000 (optional 3000K & 5000K)	>0.92	Φ97mm	Φ600x820mm	
3100830	80W	10560	4000 (optional 3000K & 5000K)	>0.92	Φ97mm	Φ600x820mm	

- Various wattages, body color, kelvins, available on demand.

LED Park Lights

Outdoor lighting series

Made of Die Cast Aluminium & Polycarbonate
Model Name: VANESS

5 YEARS WARRANTY



- 1 Housing accommodates up to 4 LED lighting units.
- Current feed: 200mA - 1500mA, depending on ambient temperature.
- Electronic operating device with: DALI interface, 1-10 V or stand-alone programming.
- Wind trap area: 0.11 m².
- The maximum wind load resistance is 100km/hr.
- Driver surge protection: 8/6 kV.
- Various light distributions for area, high bay, street or walkway lighting.
- Lens made from High optical efficiency PMMA lens, with aluminum support plate.
- Option for different CCT depending on the project.
- Option for different drivers depending on the project.
- Option for different housing color depending on the project.
- Housing is painted with powder coating with high corrosion resistance and chemical chromatised protection.
- Stainless steel fasteners in grade 316.
- Durable silicone rubber gasket.



Code	Watt	Lumens	Kelvin	P.F.	Arm diameter	Dimensions	Price
3100840	30W	3150	4000 (optional 3000K & 5000K)	>0.92	Φ126mm	Φ600x329mm	
3100850	60W	6300	4000 (optional 3000K & 5000K)	>0.92	Φ126mm	Φ600x329mm	
3100860	70W	7350	4000 (optional 3000K & 5000K)	>0.92	Φ126mm	Φ600x329mm	
3100870	80W	8400	4000 (optional 3000K & 5000K)	>0.92	Φ126mm	Φ600x329mm	

- Various wattages, body color, kelvins, available on demand.

LED Park Lights

Outdoor lighting series

Made of Die Cast Aluminium & Glass
 Model Name: VITA

5 YEARS WARRANTY

LED	85-320V	100000h	x50000	120°	Dimmable	Non Dimmable	08	0.00%	-40/+60°C	IP66	Ra>90

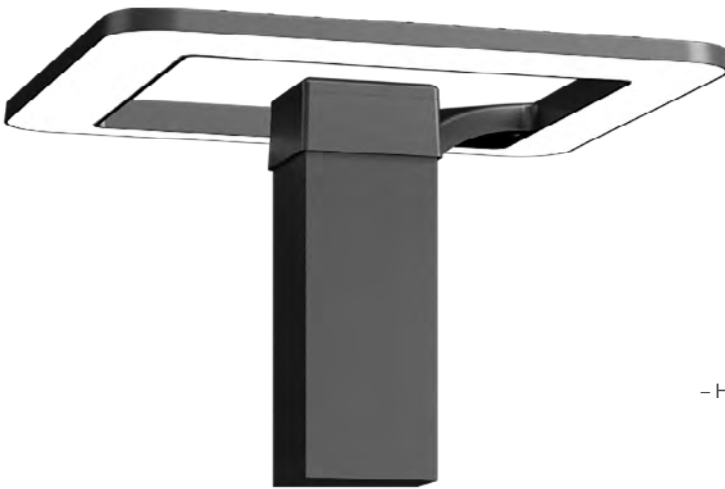

- 1 Housing accommodates up to 2 LED lighting units.
- Current feed: 200mA - 1500mA, depending on ambient temperature.
- Electronic operating device with:
 - DALI interface, 1-10V or stand-alone programming.
 - Wind trap area: 0.11 m².
- The maximum wind load resistance is 100km/hr.
 - Driver surge protection: 8/6 kV.
- Various light distributions for area, high bay, street or walkway lighting.
 - Lens made from High optical efficiency PMMA lens, with aluminum support plate.
 - Option for different CCT depending on the project.
 - Option for different drivers depending on the project.
 - Option for different housing color depending on the project.
- Housing is painted with powder coating with high corrosion resistance and chemical chromatised protection.
 - Stainless steel fasteners in grade 316.
 - Durable silicone rubber gasket.



Code	Watt	Lumens	Kelvin	P.F.	Base dimension	Dimensions	Price
3100880	60W	7200	4000 (optional 3000K & 5000K)	>0.92	80x80mm	550x550x500mm	
3100890	80W	9600	4000 (optional 3000K & 5000K)	>0.92	80x80mm	550x550x500mm	

- Various wattages, body color, kelvins, available on demand.

LED Park Lights

Outdoor lighting series

Made of Die Cast Aluminium & Glass
Model Name: NELLA

5 YEARS WARRANTY



- 1 Housing accommodates up to 2 LED lighting units.
- Current feed: 200mA - 1500mA, depending on ambient temperature.
- Electronic operating device with: DALI interface, 1-10 V or stand-alone programming.
- Wind trap area: 0.11 m².
- The maximum wind load resistance is 100km/hr.
- Driver surge protection: 8/6 kV.
- Various light distributions for area, high bay, street or walkway lighting.
- Lens made from High optical efficiency PMMA lens, with aluminum support plate.
- Option for different CCT depending on the project.
- Option for different drivers depending on the project.
- Option for different housing color depending on the project.
- Housing is painted with powder coating with high corrosion resistance and chemical chromatised protection.
- Stainless steel fasteners in grade 316.
- Durable silicone rubber gasket.
- Clear toughened glass.



Code	Watt	Lumens	Kelvin	P.F.	Arm diameter	Dimensions	Price
3100900	30W	3450	4000 (optional 3000K & 5000K)	>0.92	Φ89mm	333x333x578mm	
3100910	60W	6900	4000 (optional 3000K & 5000K)	>0.92	Φ89mm	333x333x578mm	

- Various wattages, body color, kelvins, available on demand.

LED Park Lights

Outdoor lighting series

Made of Die Cast Aluminium & Glass
 Model Name: MER

5 YEARS WARRANTY

LED	85-320V	100000h	x50000	120°	70°/140°	Dimmable	Non Dimmable	08	0.00%	-40/+60°C	IP66	Ra>90



- 1 Housing accommodates up to 4 LED lighting units.
- Current feed: 200mA - 1500mA, depending on ambient temperature.
- Electronic operating device with: DALI interface, 1-10 V or stand-alone programming.
- Wind trap area: 0.11 m².
- The maximum wind load resistance is 100km/hr.
- Driver surge protection: 8/6 kV.
- Various light distributions for area, high bay, street or walkway lighting.
- Lens made from High optical efficiency PMMA lens, with aluminum support plate.
- Option for different CCT depending on the project.
- Option for different drivers depending on the project.
- Option for different housing color depending on the project.
- Housing is painted with powder coating with high corrosion resistance and chemical chromatised protection.
- Stainless steel fasteners in grade 316.
- Durable silicone rubber gasket.
- Clear toughened glass.



Code	Watt	Lumens	Kelvin	P.F.	Arm diameter	Dimensions	Price
3100920	30W	3780	4000 (optional 3000K & 5000K)	>0.92	Φ105mm	400x400x700mm	
3100930	60W	7560	4000 (optional 3000K & 5000K)	>0.92	Φ105mm	400x400x700mm	
3100940	70W	8820	4000 (optional 3000K & 5000K)	>0.92	Φ105mm	400x400x700mm	
3100950	80W	10080	4000 (optional 3000K & 5000K)	>0.92	Φ105mm	400x400x700mm	

- Various wattages, body color, kelvins, available on demand.

LED Park Lights

Outdoor lighting series

Made of Die Cast Aluminium & Glass

Model Name: MAYSA

5 YEARS WARRANTY



- 1 Housing accommodates up to 4 LED lighting units.
- Current feed: 200mA - 1500mA, depending on ambient temperature.
- Electronic operating device with: DALI interface, 1-10 V or stand-alone programming.
- Wind trap area: 0.11 m².
- The maximum wind load resistance is 100km/hr.
- Driver surge protection: 8/6 kV.
- Various light distributions for area, high bay, street or walkway lighting.
- Lens made from High optical efficiency PMMA lens, with aluminum support plate.
- Option for different CCT depending on the project.
- Option for different drivers depending on the project.
- Option for different housing color depending on the project.
- Housing is painted with powder coating with high corrosion resistance and chemical chromatised protection.
- Stainless steel fasteners in grade 316.
- Durable silicone rubber gasket.
- Clear toughened glass.



Code	Watt	Lumens	Kelvin	P.F.	Arm diameter	Dimensions	Price
3100960	30W	3780	4000 (optional 3000K & 5000K)	>0.92	N/A	Φ444x309mm	
3100970	60W	7560	4000 (optional 3000K & 5000K)	>0.92	N/A	Φ444x309mm	
3100980	70W	8820	4000 (optional 3000K & 5000K)	>0.92	N/A	Φ444x309mm	
3100990	80W	10080	4000 (optional 3000K & 5000K)	>0.92	N/A	Φ444x309mm	

- Various wattages, body color, kelvins, available on demand.

LED Park Lights

Outdoor lighting series

Made of Die Cast Aluminium & Glass
Model Name: SONYA

5 YEARS WARRANTY

- LED
- 85-320V
- 100000h
- x50000
- 120°
- 70°/140°
- Dimmable
- Non Dimmable
- IK 08
- Hic 0.00%
- 40/+60°C
- IP66
- Ra>90



- 1 Housing accommodates up to 4 LED lighting units.
- Current feed: 200mA - 1500mA, depending on ambient temperature.
- Electronic operating device with: DALI interface, 1-10V or stand-alone programming.
- Wind trap area: 0.11 m².
- The maximum wind load resistance is 100km/hr.
- Driver surge protection: 8/6 kV.
- Various light distributions for area, high bay, street or walkway lighting.
- Lens made from High optical efficiency PMMA lens, with aluminum support plate.
- Option for different CCT depending on the project.
- Option for different drivers depending on the project.
- Option for different housing color depending on the project.
- Housing is painted with powder coating with high corrosion resistance and chemical chromatised protection.
- Stainless steel fasteners in grade 316.
- Durable silicone rubber gasket.
- Clear toughened glass.



Code	Watt	Lumens	Kelvin	P.F.	Arm diameter	Dimensions	Price
3101000	30W	3780	4000 (optional 3000K & 5000K)	>0.92	N/A	Φ450x270mm	
3101010	60W	7560	4000 (optional 3000K & 5000K)	>0.92	N/A	Φ450x270mm	
3101020	70W	8820	4000 (optional 3000K & 5000K)	>0.92	N/A	Φ450x270mm	
3101030	80W	10080	4000 (optional 3000K & 5000K)	>0.92	N/A	Φ450x270mm	

- Various wattages, body color, kelvins, available on demand.

Lighting Poles

Outdoor lighting series

Made of Steel

Model Name: OCTA

What are OCTA Lighting Poles?

OCTA poles are metal octagonal hot-dip galvanized, suitable for installation of street lighting, park lighting or floodlights.

They are made in single pieces with a maximum length of 15m.

HOT GALVANIZING (Z)

Hot-dip galvanizing is done with a thickness of 70microns zinc and provides an anti-rust guarantee of 24 years.

This coating does not require any maintenance over the years.

PAINT (P)

Anti-rust acrylic powder paint. It is performed in furnaces and applied electrostatically to the pole.

Provides rust protection for several years and requires pole repair every 4-5 years, if is not galvanized but only painted.

HOT GALVANIZING + PAINT (ZP)

In addition to hot-dip galvanizing, the pole is painted with a matte or glossy acrylic paint. This gives extra years of protection. It also contributes in order to join projects that require a specific demands.

Code	Length	Thickness	Weight	Up/Down Diameter	Base Dimension	Excavation Dimension
9990060	3m	3mm	21kg	Φ60 / Φ110mm	250x250x10mm	450x450x800mm
9990070	4m	3mm	23kg	Φ60 / Φ120mm	250x250x10mm	450x450x800mm
9990080	5m	3mm	33kg	Φ60 / Φ130mm	250x250x10mm	450x450x800mm
9990090	6m	3mm	45kg	Φ60 / Φ140mm	300x300x12mm	500x500x850mm
9990100	7m	3mm	56kg	Φ60 / Φ160mm	300x300x12mm	500x500x850mm
9990110	8m	3mm	67kg	Φ60 / Φ170mm	300x300x12mm	500x500x850mm
9990120	9m	3mm	88kg	Φ60 / Φ180mm	350x350x16mm	550x550x900mm
9990130	10m	3mm	100kg	Φ60 / Φ190mm	350x350x16mm	550x550x900mm
9990140	11m	3mm	112kg	Φ60 / Φ200mm	350x350x16mm	550x550x900mm
9990150	12m	3mm	126kg	Φ60 / Φ210mm	350x350x16mm	650x650x1000mm
9990160	13m	3mm	148kg	Φ60 / Φ220mm	350x350x16mm	650x650x1000mm
9990170	14m	3mm	159kg	Φ60 / Φ230mm	350x350x16mm	650x650x1000mm
9990180	15m	3mm	175kg	Φ60 / Φ240mm	350x350x16mm	650x650x1000mm

We can make poles according to the technical specifications of each project.

OCTA Poles are accompanied by CE certification and are manufactured in accordance with the following European standards.

**EN 40-1 - EN 40-2 - EN 40-3-1 - EN 40-3-2 - EN 40-3-3
EN 40-5 - EN 288-1 - EN 288-2 - EN 288-3 - EN 288-8 - EN 571-1
EN ISO 1461 - EN ISO 9001 - EN ISO 16001 - EN 970 - EN 12767**

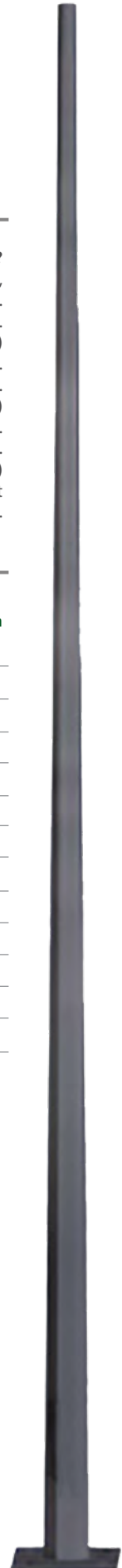

Lighting Poles

Outdoor lighting series

Made of Steel

Model Name: CYLINDRA

What are CYLINDRA Lighting Poles?

CYLINDRA poles are metal cylindrical conical hot-dip galvanized, suitable for installation of street lighting, park lighting or floodlights.

They are made in single pieces with a maximum length of 15m.

HOT GALVANIZING (Z)

Hot-dip galvanizing is done with a thickness of 70microns zinc and provides an anti-rust guarantee of 24 years.

This coating does not require any maintenance over the years.

PAINT (P)

Anti-rust acrylic powder paint. It is performed in furnaces and applied electrostatically to the pole.

Provides rust protection for several years and requires pole repair every 4-5 years, if is not galvanized but only painted.

HOT GALVANIZING + PAINT (ZP)

In addition to hot-dip galvanizing, the pole is painted with a matte or glossy acrylic paint. This gives extra years of protection.

It also contributes in order to join projects that require a specific demands.

Code	Length	Thickness	Weight	Up/Down Diameter	Base Dimension	Excavation Dimension
9990190	3m	3mm	21kg	Φ60 / Φ110mm	250x250x10mm	450x450x800mm
9990200	4m	3mm	23kg	Φ60 / Φ120mm	250x250x10mm	450x450x800mm
9990210	5m	3mm	33kg	Φ60 / Φ130mm	250x250x10mm	450x450x800mm
9990220	6m	3mm	45kg	Φ60 / Φ140mm	300x300x12mm	500x500x850mm
9990230	7m	3mm	56kg	Φ60 / Φ160mm	300x300x12mm	500x500x850mm
9990240	8m	3mm	67kg	Φ60 / Φ170mm	300x300x12mm	500x500x850mm
9990250	9m	3mm	88kg	Φ60 / Φ180mm	350x350x16mm	550x550x900mm
9990260	10m	3mm	100kg	Φ60 / Φ190mm	350x350x16mm	550x550x900mm
9990270	11m	3mm	112kg	Φ60 / Φ200mm	350x350x16mm	550x550x900mm
9990280	12m	3mm	126kg	Φ60 / Φ210mm	350x350x16mm	650x650x1000mm
9990290	13m	3mm	148kg	Φ60 / Φ220mm	350x350x16mm	650x650x1000mm
9990300	14m	3mm	159kg	Φ60 / Φ230mm	350x350x16mm	650x650x1000mm
9990310	15m	3mm	175kg	Φ60 / Φ240mm	350x350x16mm	650x650x1000mm

We can make poles according to the technical specifications of each project.

CYLINDRA Poles are accompanied by CE certification and are manufactured in accordance with the following European standards.

EN 40-1 - EN 40-2 - EN 40-3-1 - EN 40-3-2 - EN 40-3-3
EN 40-5 - EN 288-1 - EN 288-2 - EN 288-3 - EN 288-8 - EN 571-1
EN ISO 1461 - EN ISO 9001 - EN ISO 16001 - EN 970 - EN 12767

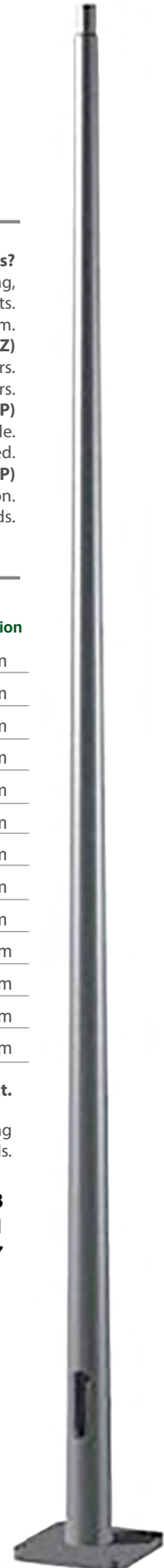

Lighting Poles

Outdoor lighting series

Made of Steel

Model Name: TUBO

What are TUBO Lighting Poles?

TUBO poles are metal pipes hot-dip galvanized, suitable for installation of street lighting, park lighting or floodlights.

They are made in single pieces with a maximum length of 15m.

HOT GALVANIZING (Z)

Hot-dip galvanizing is done with a thickness of 70microns zinc and provides an anti-rust guarantee of 24 years.

This coating does not require any maintenance over the years.

PAINT (P)

Anti-rust acrylic powder paint. It is performed in furnaces and applied electrostatically to the pole.

Provides rust protection for several years and requires pole repair every 4-5 years, if is not galvanized but only painted.

HOT GALVANIZING + PAINT (ZP)

In addition to hot-dip galvanizing, the pole is painted with a matte or glossy acrylic paint. This gives extra years of protection. It also contributes in order to join projects that require a specific demands.

Code	Length	Thickness	Weight	Up/Down Diameter	Base Dimension	Excavation Dimension
9990320	3m	3mm	21kg	Φ60mm	250x250x10mm	450x450x800mm
9990330	4m	3mm	23kg	Φ72mm	250x250x10mm	450x450x800mm
9990340	5m	3mm	33kg	Φ72mm	250x250x10mm	450x450x800mm
9990350	6m	3mm	45kg	Φ89mm	300x300x12mm	500x500x850mm
9990360	7m	3mm	56kg	Φ89mm	300x300x12mm	500x500x850mm
9990370	8m	3mm	67kg	Φ104mm	300x300x12mm	500x500x850mm
9990380	9m	3mm	88kg	Φ104mm	350x350x16mm	550x550x900mm
9990390	10m	3mm	100kg	Φ114mm	350x350x16mm	550x550x900mm
9990400	11m	3mm	112kg	Φ114mm	350x350x16mm	550x550x900mm
9990410	12m	3mm	126kg	Φ114mm	350x350x16mm	650x650x1000mm
9990420	13m	3mm	148kg	Φ128mm	350x350x16mm	650x650x1000mm
9990430	14m	3mm	159kg	Φ128mm	350x350x16mm	650x650x1000mm
9990440	15m	3mm	175kg	Φ128mm	350x350x16mm	650x650x1000mm

We can make poles according to the technical specifications of each project.

TUBO Poles are accompanied by CE certification and are manufactured in accordance with the following European standards.

**EN 40-1 - EN 40-2 - EN 40-3-1 - EN 40-3-2 - EN 40-3-3
EN 40-5 - EN 288-1 - EN 288-2 - EN 288-3 - EN 288-8 - EN 571-1
EN ISO 1461 - EN ISO 9001 - EN ISO 16001 - EN 970 - EN 12767**

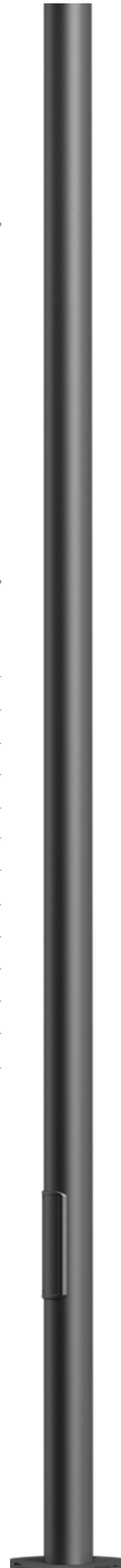

Lighting Poles

Outdoor lighting series

Made of Steel

Model Name: TELES

What are TELES Lighting Poles?

TELES poles are metal cylindrical telescopic pipes welded together hot-dip galvanized, suitable for installation of street lighting, park lighting or floodlights.

They are made in pieces with a maximum length of 15m.

HOT GALVANIZING (Z)

Hot-dip galvanizing is done with a thickness of 70microns zinc and provides an anti-rust guarantee of 24 years.

This coating does not require any maintenance over the years.

PAINT (P)

Anti-rust acrylic powder paint. It is performed in furnaces and applied electrostatically to the pole.

Provides rust protection for several years and requires pole repair every 4-5 years, if is not galvanized but only painted.

HOT GALVANIZING + PAINT (ZP)

In addition to hot-dip galvanizing, the pole is painted with a matte or glossy acrylic paint. This gives extra years of protection.

It also contributes in order to join projects that require a specific demands.

Code	Length	Thickness	Weight	Up/Down Diameter	Base Dimension	Excavation Dimension
9990450	3m	3mm	21kg	Φ89 / Φ60mm	250x250x10mm	450x450x800mm
9990460	4m	3mm	23kg	Φ89 / Φ60mm	250x250x10mm	450x450x800mm
9990470	5m	3mm	33kg	Φ89 / Φ60mm	250x250x10mm	450x450x800mm
9990480	6m	3mm	45kg	Φ104 / Φ72mm	300x300x12mm	500x500x850mm
9990490	7m	3mm	56kg	Φ104 / Φ72mm	300x300x12mm	500x500x850mm
9990500	8m	3mm	67kg	Φ104 / Φ72mm	300x300x12mm	500x500x850mm
9990510	9m	3mm	88kg	Φ114 / Φ89 / Φ60mm	350x350x16mm	550x550x900mm
9990520	10m	3mm	100kg	Φ114 / Φ89 / Φ60mm	350x350x16mm	550x550x900mm
9990530	11m	3mm	112kg	Φ114 / Φ89 / Φ60mm	350x350x16mm	550x550x900mm
9990540	12m	3mm	126kg	Φ128 / Φ92 / Φ72mm	350x350x16mm	650x650x1000mm
9990550	13m	3mm	148kg	Φ128 / Φ92 / Φ72mm	350x350x16mm	650x650x1000mm
9990560	14m	3mm	159kg	Φ128 / Φ92 / Φ72mm	350x350x16mm	650x650x1000mm
9990570	15m	3mm	175kg	Φ128 / Φ92 / Φ72mm	350x350x16mm	650x650x1000mm

We can make poles according to the technical specifications of each project.

TELES Poles are accompanied by CE certification and are manufactured in accordance with the following European standards.

EN 40-1 - EN 40-2 - EN 40-3-1 - EN 40-3-2 - EN 40-3-3
EN 40-5 - EN 288-1 - EN 288-2 - EN 288-3 - EN 288-8 - EN 571-1
EN ISO 1461 - EN ISO 9001 - EN ISO 16001 - EN 970 - EN 12767

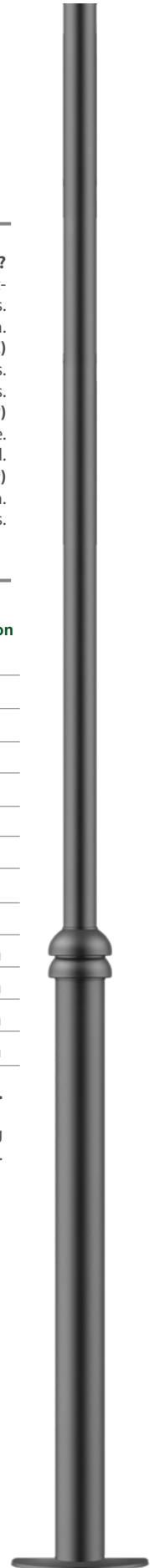

Lighting Poles

Outdoor lighting series

Made of Steel

Model Name: CURVE

What are CURVE Lighting Poles?

CURVE poles are metal cylindrical conical hot-dip galvanized, suitable for installation of street lighting, park lighting or floodlights.

They are made in single pieces with a maximum length of 15m.

HOT GALVANIZING (Z)

Hot-dip galvanizing is done with a thickness of 70microns zinc and provides an anti-rust guarantee of 24 years.

This coating does not require any maintenance over the years.

PAINT (P)

Anti-rust acrylic powder paint. It is performed in furnaces and applied electrostatically to the pole.

Provides rust protection for several years and requires pole repair every 4-5 years, if is not galvanized but only painted.

HOT GALVANIZING + PAINT (ZP)

In addition to hot-dip galvanizing, the pole is painted with a matte or glossy acrylic paint. This gives extra years of protection. It also contributes in order to join projects that require a specific demands.

Code	Length	Thickness	Weight	Up/Down Diameter	Base Dimension	Excavation Dimension
9990580	3m	3mm	21kg	Φ60 / Φ110mm	250x250x10mm	450x450x800mm
9990590	4m	3mm	23kg	Φ60 / Φ120mm	250x250x10mm	450x450x800mm
9990600	5m	3mm	33kg	Φ60 / Φ130mm	250x250x10mm	450x450x800mm
9990610	6m	3mm	45kg	Φ60 / Φ140mm	300x300x12mm	500x500x850mm
9990620	7m	3mm	56kg	Φ60 / Φ160mm	300x300x12mm	500x500x850mm
9990630	8m	3mm	67kg	Φ60 / Φ170mm	300x300x12mm	500x500x850mm
9990640	9m	3mm	88kg	Φ60 / Φ180mm	350x350x16mm	550x550x900mm
9990650	10m	3mm	100kg	Φ60 / Φ190mm	350x350x16mm	550x550x900mm
9990660	11m	3mm	112kg	Φ60 / Φ200mm	350x350x16mm	550x550x900mm
9990670	12m	3mm	126kg	Φ60 / Φ210mm	350x350x16mm	650x650x1000mm
9990680	13m	3mm	148kg	Φ60 / Φ220mm	350x350x16mm	650x650x1000mm
9990690	14m	3mm	159kg	Φ60 / Φ230mm	350x350x16mm	650x650x1000mm
9990700	15m	3mm	175kg	Φ60 / Φ240mm	350x350x16mm	650x650x1000mm

We can make poles according to the technical specifications of each project.

CURVE Poles are accompanied by CE certification and are manufactured in accordance with the following European standards.

**EN 40-1 - EN 40-2 - EN 40-3-1 - EN 40-3-2 - EN 40-3-3
EN 40-5 - EN 288-1 - EN 288-2 - EN 288-3 - EN 288-8 - EN 571-1
EN ISO 1461 - EN ISO 9001 - EN ISO 16001 - EN 970 - EN 12767**

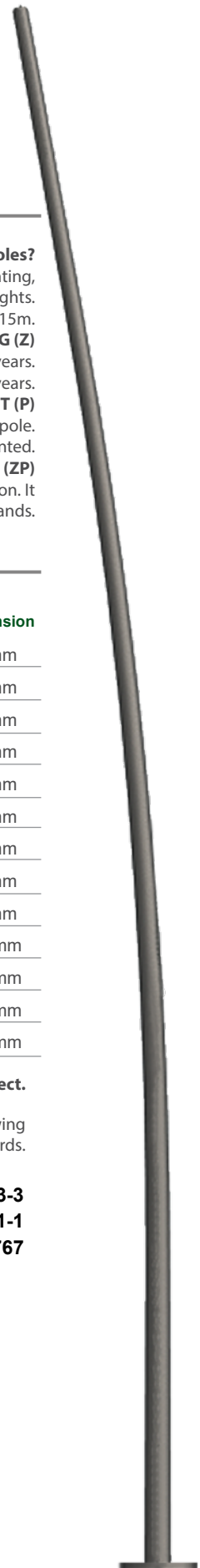

Arms

Outdoor lighting series

Made of Steel

Model Name: ARM PS - For Street Lights

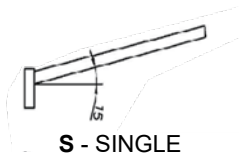

S - SINGLE

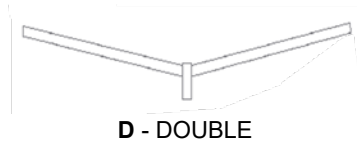

D - DOUBLE

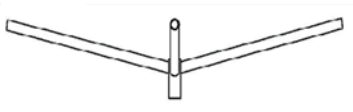

T - TRIPLE

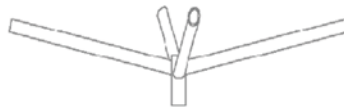

Q - QUADRUPLE

- There are 4 most common different types of arms which are used for street lighting with lengths: 800mm, 1000m & 1200mm.
- They can be made in any length and given any angle.
- They can also be galvanized, painted or galvanized and painted together.
- They have as standard a vertical piece of steel which is 20cm in order to be installed outside of the top of the pole.

Code	Length	Thickness	Weight	Down Part Diam.	Pipe diameter	Vertical Angle	Horizontal Angle	Finishing
9990710	100mm	3mm	9kg	Φ60mm	Φ60mm	15°	0°	Galvanizing
9990720	100mm	3mm	18kg	Φ60mm	Φ60mm	15°	90°	Galvanizing
9990730	100mm	3mm	27kg	Φ60mm	Φ60mm	15°	120°	Galvanizing
9990740	100mm	3mm	36kg	Φ60mm	Φ60mm	15°	90°	Galv.+Paint.

We can make arms according to the technical specifications of each project.

Made of Steel

Model Name: ARM PF - For Floodlights

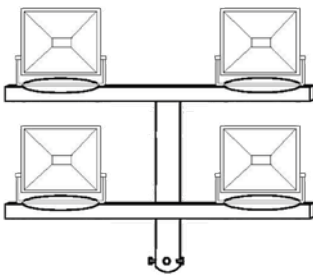

Q - QUADRUPLE

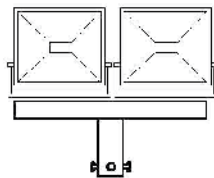

D - DOUBLE

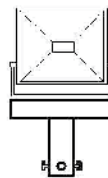

S - SINGLE

- There are 3 most common different types of arms which are used for flood-lighting with lengths: 400mm, 800m, & 1600mm.
- They can be made in any length.
- They can also be galvanized, painted or galvanized and painted together.
- They have as standard a vertical piece of steel which is 20cm in order to be installed outside of the top of the pole.

Code	Length	Thickness	Weight	Down Part Diam.	Dimensions	Down Part Length	Horizontal Angle	Finishing
9990750	400mm	3mm	7kg	Φ60mm	40x40mm	200mm	0°	Galvanizing
9990760	800mm	3mm	14kg	Φ60mm	50x50mm	200mm	0°	Galvanizing
9990770	2*800mm	4mm	28kg	Φ60mm	60x60mm	800mm	0°	Galvanizing

We can make arms according to the technical specifications of each project.

Arms

Outdoor lighting series

Made of Steel

Model Name: ARM-T



9910780



9910790



9910800

- 9910780: The purpose of this arm is to be installed on a wall. The plate base is 200x200mm with 4 holes. The pipe is in 45°.
- 9910790: The purpose of this arm is to be installed on the top of the pole and give the ability to choose the necessary angle.
- 9910800: The purpose of this arm is to be installed on the top of the pole and give the ability to use it for fixtures with smaller diameter in the base. with 4 holes. The pipe is in 45°.
- Painted color for all: RAL7024

Code	EAN Code	Diameter of the Base	Diameter of the Top	Galvanized	Finishing	Price
9990780	6972538045829	200x200xΦ48mm	Φ48mm	Yes	Powder Coated	
9990790	6972538045836	Φ60mm	Φ60mm	Yes	Powder Coated	
9990800	6972538045843	Φ60mm	Φ48mm	Yes	Powder Coated	

Anchors

Outdoor lighting series

Made of Steel

Model Name: ANCH



- There are 5 most common different types of anchors which are used for poles with lengths: 600mm, 650m, 700mm, 750 & 800mm.
- They can be made in any length.
- They are welded together.

Code	Diameter of the Anchor	Dimensions	Suitable for Pole	Weight	Welded	Finishing
9990810	14mm	220x220x600mm	3m/4m/5m	10kg	Yes	Galvanizing
9990820	16mm	250x250x650mm	6m/7m	15kg	Yes	Galvanizing
9990830	22mm	280x280x700mm	8m/9m	20kg	Yes	Galvanizing
9990840	24mm	330x330x750mm	10m/11m	25kg	Yes	Galvanizing
9990850	26mm	350x350x800mm	12m/13m/14m/15m	30kg	Yes	Galvanizing

We can make anchors according to the technical specifications of each project.





LED Strips

Led strips & transformers series

Made of Double PCB

Model Name: STRIPLED - A 3.6W

2 YEARS WARRANTY

-  LED
-  EVERY 5 CM
-  12V
-  30000h
-  x30000
-  120°
-  DIMMABLE
-  Instant
-  0.00%
-  -20/+40°C
-  IP20
-  Ra>80



- For better results and avoid voltage reduction is recommended to connect both edges of the strip to electricity.

F+

Code	EAN Code	Watt/m	Lumens/m	Kelvin	LED Type	Chip/m	Rolls/box	Dimensions	Price/roll
5530130	6972538042446	3.6W	330	3000	2835	60	50	8x5000mm	
5530135	6972538042453	3.6W	330	4000	2835	60	50	8x5000mm	
5530140	6972538042460	3.6W	330	6500	2835	60	50	8x5000mm	
5530170	6972538042484	3.6W	330	RED	2835	60	50	8x5000mm	
5530160	6972538042477	3.6W	330	GREEN	2835	60	50	8x5000mm	
5530180	6972538042491	3.6W	330	BLUE	2835	60	50	8x5000mm	

LED Strips

Led strips & transformers series

Made of Double PCB

Model Name: STRIPLED - A 7.2W

2 YEARS WARRANTY

-  LED
-  EVERY 10 CM
-  12V
-  30000h
-  x30000
-  120°
-  DIMMABLE
-  Instant
-  0.00%
-  -20/+40°C
-  IP20
-  Ra>80



- For better results and avoid voltage reduction is recommended to connect both edges of the strip to electricity.

G+

Code	EAN Code	Watt/m	Lumens/m	Kelvin	LED Type	Chip/m	Rolls/box	Dimensions	Price/roll
5501510	6972538042392	7.2W	390	RGB	5050	30	50	10x5000mm	

Made of Double PCB

Model Name: STRIPLED - A 9.6W

2 YEARS WARRANTY

-  LED
-  EVERY 5 CM
-  12V
-  30000h
-  x30000
-  120°
-  DIMMABLE
-  Instant
-  0.00%
-  -20/+40°C
-  IP20
-  Ra>80



- For better results and avoid voltage reduction is recommended to connect both edges of the strip to electricity.

E+

Code	EAN Code	Watt/m	Lumens/m	Kelvin	LED Type	Chip/m	Rolls/box	Dimensions	Price/roll
5501190	6972538042361	9.6W	1000	3000	2835	120	50	8x5000mm	
5501195	6972538042378	9.6W	1000	4000	2835	120	50	8x5000mm	
5501200	6972538042385	9.6W	1000	6500	2835	120	50	8x5000mm	

LED Strips

Led strips & transformers series

Made of Double PCB with 3M Tape
 Model Name: STRIPLED - A 14.4W

2 YEARS WARRANTY

- LED
- EVERY 5 CM
- 12V
- 25000h
- x30000
- 120°
- DIMMABLE
- Instant
- 0.00%
- 20/+40°C
- IP20
- Ra>80



- For better results and avoid voltage reduction is recommended to connect both edges of the strip to electricity.

F+

Code	EAN Code	Watt/m	Lumens/m	Kelvin	LED Type	Chip/m	Rolls/box	Dimensions	Price/roll
5540010	8698553608105	14.4W	1200	3000	4040	60	50	10x5000mm	
5540030	8698553608129	14.4W	1200	6500	4040	60	50	10x5000mm	
5540050	8698553608143	14.4W	1200	RED	4040	60	50	10x5000mm	
5540040	8698553608136	14.4W	1200	GREEN	4040	60	50	10x5000mm	
5540060	8698553608150	14.4W	1200	BLUE	4040	60	50	10x5000mm	
5540070	8698553608167	14.4W	1200	AMBER	4040	60	50	10x5000mm	

Made of Double PCB
 Model Name: STRIPLED - A 14.4W

2 YEARS WARRANTY

- LED
- EVERY 10 CM
- 12V
- 30000h
- x30000
- 120°
- DIMMABLE
- Instant
- 0.00%
- 20/+40°C
- IP20
- Ra>80



- For better results and avoid voltage reduction is recommended to connect both edges of the strip to electricity.

G+

Code	EAN Code	Watt/m	Lumens/m	Kelvin	LED Type	Chip/m	Rolls/box	Dimensions	Price/roll
5501570	6972538042408	14.4W	800	3000	5050	60	50	10x5000mm	
5501580	6972538042415	14.4W	800	4000	5050	60	50	10x5000mm	
5501590	6972538042422	14.4W	800	6500	5050	60	50	10x5000mm	
5501670	6972538042439	14.4W	600	RGB	5050	60	50	10x5000mm	













LED Strips

Led strips & transformers series

Made of Triple PCB

Model Name: COB STRIPLED - VP 8W Project line

2 YEARS WARRANTY

-  LED
-  EVERY 5 CM
-  12V
-  20000h
-  x35000
-  120°
-  DIMMABLE
-  Instant
-  0.00%
-  -20/+40°C
-  IP20
-  Ra>80



- For better results and avoid voltage reduction is recommended to connect both edges of the strip to electricity.

E+

Code	EAN Code	Watt/m	Lumens/m	Kelvin	LED Type	Chip/m	Rolls/box	Dimensions	Price/roll
5540100	6972538043511	8W	880	3000	2835	352	60	8x5000mm	
5540110	6372538043528	8W	880	4000	2835	352	60	8x5000mm	
5540120	6972538043535	8W	880	6000	2835	352	60	8x5000mm	

Made of Triple PCB

Model Name: COB STRIPLED - VP 11W Project line

2 YEARS WARRANTY

-  LED
-  EVERY 5 CM
-  24V
-  20000h
-  x12500
-  120°
-  DIMMABLE
-  Instant
-  0.00%
-  -20/+40°C
-  IP20
-  Ra>80



- For better results and avoid voltage reduction is recommended to connect both edges of the strip to electricity.

E+

Code	EAN Code	Watt/m	Lumens/m	Kelvin	LED Type	Chip/m	Rolls/box	Dimensions	Price/roll
5540130	6972538043542	11W	1300	4000	2835	512	60	8x5000mm	

LED Strips

Led strips & transformers series

Made of Double PCB

Model Name: STRIPLED - A 7.2W Waterproof

2 YEARS WARRANTY

- LED
- EVERY 10 CM
- 12V
- 30000h
- x25000
- 120°
- DIMMABLE
- Instant
- 0.00%
- 20/+40°C
- IP44
- Ra>80



- For better results and avoid voltage reduction is recommended to connect both edges of the strip to electricity.

F+

Code	EAN Code	Watt/m	Lumens/m	Kelvin	LED Type	Chip/m	Rolls/box	Dimensions	Price/roll
5501520	6970233833390	7.2W	390	RGB	5050	30	50	10x5000mm	

Made of Double PCB

Model Name: STRIPLED - A 9.6W Waterproof

2 YEARS WARRANTY

- LED
- EVERY 5 CM
- 12V
- 30000h
- x25000
- 120°
- DIMMABLE
- Instant
- 0.00%
- 20/+40°C
- IP44
- Ra>80



- For better results and avoid voltage reduction is recommended to connect both edges of the strip to electricity.

E+

Code	EAN Code	Watt/m	Lumens/m	Kelvin	LED Type	Chip/m	Rolls/box	Dimensions	Price/roll
5501210	6970233833437	9.6W	1000	3000	2835	120	50	8x5000mm	
5501215	6972538045874	9.6W	1000	4000	2835	120	50	8x5000mm	
5501220	6970233833444	9.6W	1000	6500	2835	120	50	8x5000mm	

* 5501215 will be available after June 2022

LED Strips

Led strips & transformers series

Made of Double PCB

Model Name: STRIPLED - A 14.4W Waterproof

2 YEARS WARRANTY

-  LED
-  EVERY 10 CM
-  12V
-  30000h
-  x25000
-  120°
-  DIMMABLE
-  Instant
-  0.00%
-  -20/+40°C
-  IP44
-  Ra>80



- For better results and avoid voltage reduction is recommended to connect both edges of the strip to electricity.

F+

Code	EAN Code	Watt/m	Lumens/m	Kelvin	LED Type	Chip/m	Rolls/box	Dimensions	Price/roll
5530600	6972538045881	14.4W	780	RGB	5050	60	50	10x5000mm	

Monochrome Led Strip

Way of Connection of Monochrome Led Strips

In order for the strip to perform at its maximum power, you must supply it with power from both sides. In any other case the strip will work with less power and will give less brightness.

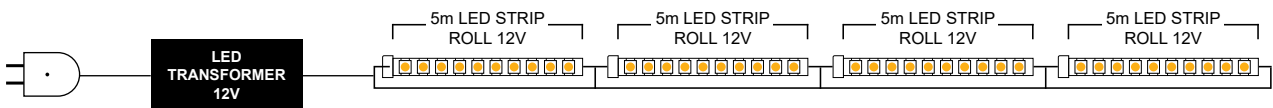

RGB Led Strip

Way of Connection of RGB Led Strips

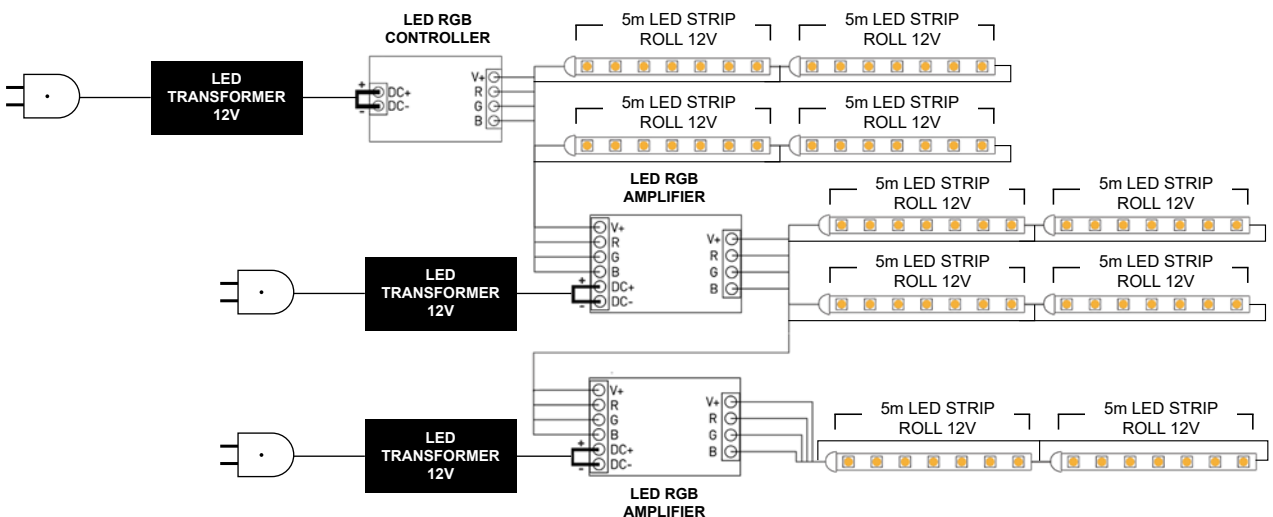



Aluminium Profiles

Led Strips Lighting

Aluminium Profiles



Led strips & transformers series

Made of Anodized Aluminium & Polycarbonate Diffuser

Model Name: PROFLEX R-F02 Recessed Mounting

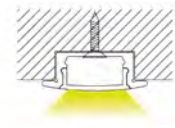
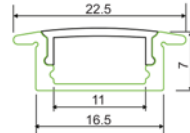
2 YEARS WARRANTY



 
-20/+50°C IP20

Code	EAN Code	IP	Dimensions	Price
9930030	6972538042965	20	22.5x16.5x7x2000mm	



Each piece of aluminium profile contains diffuser & 2 end caps.

Made of Anodized Aluminium & Polycarbonate Diffuser

Model Name: PROFLEX S-F01 Surface Mounting

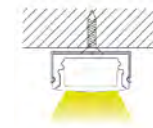
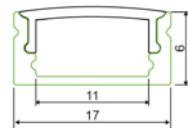
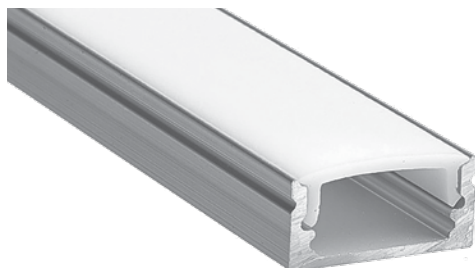
2 YEARS WARRANTY



 
-20/+50°C IP20

Code	EAN Code	IP	Dimensions	Price
9930010	6972538042941	20	17x6x2000mm	



Each piece of aluminium profile contains diffuser, 2 end caps and 4 installation clips

Made of Anodized Aluminium & Polycarbonate Diffuser

Model Name: PROFLEX X-F02 Surface Mounting

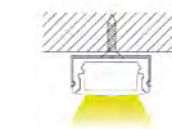
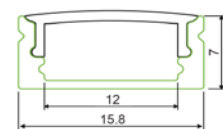
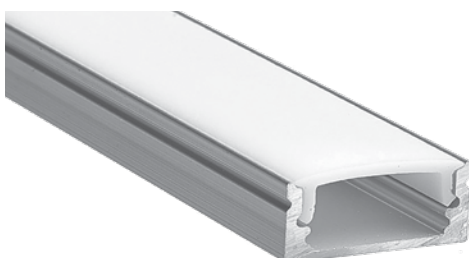
2 YEARS WARRANTY



 
-20/+50°C IP20

Code	EAN Code	IP	Dimensions	Price
9930020	6972538042958	20	15.8x7x2000mm	

Each piece of aluminium profile contains diffuser, 2 end caps and 4 installation clips

Aluminium Profiles

Led strips & transformers series

Made of Anodized Aluminium & Polycarbonate Diffuser

Model Name: PROFLEX XS-F41 Surface Mounting

2 YEARS WARRANTY

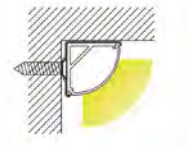
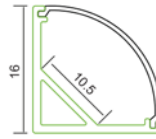

-20/+50°C IP20

Code	EAN Code	IP	Dimensions	Price
9930040	6972538042972	20	16x16x2000mm	

Each piece of aluminium profile contains diffuser, 2 end caps and 4 installation clips

Connectors for led strips

Led strips & transformers series

Made of Plastic

Model Name: MID CONNECTORS for led strips

2 YEARS WARRANTY



5520160



5520170



5520180

-20/+50°C IP20

Code	EAN Code	Chip of Led Strip	STRIP TYPE	Type of Connection	IP	Pcs/bag	Pcs/box	Price
5520160	6970233833475	2835	MONOCHROME	STRAIGHT	20	10	50	
5520170	6970233833482	5050	MONOCHROME	STRAIGHT	20	10	50	
5520180	6970233833499	5050	RGB	STRAIGHT	20	5	100	

Controllers

Led strips & transformers series

Made of Aluminium

Model Name: AMPLIFIER

2 YEARS WARRANTY



Code	EAN Code	Current	Max. Load	Input Voltage	Output Voltage	IP	Pcs/box	Price
6210080	6970233833543	12A	144W	220V	12V	20	100	

Made of Aluminium

Model Name: RGB CONTROLLER



Code	EAN Code	Current	Max. Load	Input Voltage	Output Voltage	IP	Pcs/box	Price
6210060	6970233833529	12A	144W	220V	12V	20	100	

Made of Plastic

Model Name: RF DIMMER



Code	EAN Code	Current	Max. Load	Input Voltage	Output Voltage	IP	Pcs/box	Price
6210070	6970233833536	8A	96W	220V	12V	20	100	

Transformers for led strips

Led strips & transformers series

Made of Aluminium

Model Name: POSEIDON 36

2 YEARS WARRANTY



- 35000h
- x30000
- FANLESS
- 110-265V INPUT
- 12V OUTPUT
- 20/+50°C
- IP67

Code	EAN Code	Current	Max. Load	Input Voltage	Output Voltage	IP	Dimensions	Price
6240580	6972538041708	3A	36W	110-265V	12V	20	237x48x28mm	

Made of Aluminium

Model Name: POSEIDON 60



- 35000h
- x30000
- FANLESS
- 110-265V INPUT
- 12V OUTPUT
- 20/+50°C
- IP67

Code	EAN Code	Current	Max. Load	Input Voltage	Output Voltage	IP	Dimensions	Price
6240560	6972538040091	5A	60W	110-265V	12V	20	123x50x30mm	

Made of Aluminium

Model Name: POSEIDON 100



- 35000h
- x30000
- FANLESS
- 110-265V INPUT
- 12V OUTPUT
- 20/+50°C
- IP67

Code	EAN Code	Current	Max. Load	Input Voltage	Output Voltage	IP	Dimensions	Price
6240570	6972538041715	8.5A	100W	110-265V	12V	20	200x50x37mm	

Transformers for led strips

Led strips & transformers series

Made of Aluminium

Model Name: ZEUS 25

2 YEARS WARRANTY



-  35000h
-  x30000
-  FANLESS
-  185-265V INPUT
-  12V OUTPUT
-  -20/+50°C
-  IP20

Code	EAN Code	Current	Max. Load	Input Voltage	Output Voltage	IP	Dimensions	Price
6240400	6972538040008	2A	25W	185-265V	12V	20	104x30x23mm	

Made of Aluminium

Model Name: ZEUS 36

2 YEARS WARRANTY



-  35000h
-  x30000
-  FANLESS
-  185-265V INPUT
-  12V OUTPUT
-  -20/+50°C
-  IP20

Code	EAN Code	Current	Max. Load	Input Voltage	Output Voltage	IP	Dimensions	Price
6240420	6972538040022	3A	36W	185-265V	12V	20	120x40x30mm	

Made of Aluminium

Model Name: ZEUS 60

2 YEARS WARRANTY



-  35000h
-  x30000
-  FANLESS
-  185-265V INPUT
-  12V OUTPUT
-  -20/+50°C
-  IP20

Code	EAN Code	Current	Max. Load	Input Voltage	Output Voltage	IP	Dimensions	Price
6240410	6972538040015	5A	60W	185-265V	12V	20	158x40x32mm	

Transformers for led strips

Led strips & transformers series

Made of Aluminium

Model Name: ZEUS 100

2 YEARS WARRANTY



-  35000h
-  x30000
-  FANLESS
-  185-265V INPUT
-  12V OUTPUT
-  -20/+50°C
-  IP20

Code	EAN Code	Current	Max. Load	Input Voltage	Output Voltage	IP	Dimensions	Price
6240430	6972538040039	8.3A	100W	185-265V	12V	20	186x46x35mm	

Made of Aluminium

Model Name: ZEUS 200 / 250

2 YEARS WARRANTY



-  35000h
-  x30000
-  FANLESS
-  185-265V INPUT
-  12V OUTPUT
-  -20/+50°C
-  IP20

Code	EAN Code	Current	Max. Load	Input Voltage	Output Voltage	IP	Dimensions	Price
6240460	6972538041692	16.7A	200W	185-265V	12V	20	223x67x42mm	
6240470	6972538040046	20A	250W	185-265V	12V	20	223x67x42mm	

Made of Aluminium

Model Name: ZEUS 360

2 YEARS WARRANTY



-  35000h
-  x30000
-  FANLESS
-  185-265V INPUT
-  12V OUTPUT
-  -20/+50°C
-  IP20

Code	EAN Code	Current	Max. Load	Input Voltage	Output Voltage	IP	Dimensions	Price
6240480	6972538040053	30A	360W	185-265V	12V	20	225x77x42mm	

Transformers for led strips

Led strips & transformers series

Made of Aluminium

Model Name: ODIN 120 Super Slim

2 YEARS WARRANTY

-  35000h
-  x30000
-  FANLESS
-  185-265V INPUT
-  12V OUTPUT
-  -20/+50°C
-  IP20



Code	EAN Code	Current	Max. Load	Input Voltage	Output Voltage	IP	Dimensions	Price
6240500	6972538040060	10A	120W	185-265V	12V	20	225x53x22mm	

Made of Aluminium

Model Name: ODIN 150 Super Slim

2 YEARS WARRANTY

-  35000h
-  x30000
-  FANLESS
-  185-265V INPUT
-  12V OUTPUT
-  -20/+50°C
-  IP20



Code	EAN Code	Current	Max. Load	Input Voltage	Output Voltage	IP	Dimensions	Price
6240510	6972538040077	12.5A	150W	185-265V	12V	20	225x53x22mm	

Transformers for led strips

Led strips & transformers series

Made of Aluminium

Model Name: ZEUS 60 24V

2 YEARS WARRANTY



-  35000h
-  x30000
-  FANLESS
-  185-265V INPUT
-  24V OUTPUT
-  -20/+50°C
-  IP20

Code	EAN Code	Current	Max. Load	Input Voltage	Output Voltage	IP	Dimensions	Price
6240620	6972538043559	2.5A	60W	185-265V	24V	20	158x40x32mm	

Made of Aluminium

Model Name: ZEUS 100 24V

2 YEARS WARRANTY



-  35000h
-  x30000
-  FANLESS
-  185-265V INPUT
-  24V OUTPUT
-  -20/+50°C
-  IP20

Code	EAN Code	Current	Max. Load	Input Voltage	Output Voltage	IP	Dimensions	Price
6240630	6972538043566	4.15A	100W	185-265V	24V	20	186x46x35mm	

Transformers for led strips

Led strips & transformers series

Made of ABS

Model Name: IZY 24

2 YEARS WARRANTY



-  35000h
-  x30000
-  FANLESS
-  100-240V INPUT
-  12V OUTPUT
-  -10/+45°C
-  IP44

Code	EAN Code	Current	Max. Load	Input Voltage	Output Voltage	Dimensions	Price
6240700	6972538045089	2A	24W	100-240V	12V	87x49x50mm	

Made of ABS

Model Name: IZY 36

2 YEARS WARRANTY



-  35000h
-  x30000
-  FANLESS
-  100-240V INPUT
-  12V OUTPUT
-  -10/+45°C
-  IP44

Code	EAN Code	Current	Max. Load	Input Voltage	Output Voltage	Dimensions	Price
6240710	6972538045096	3A	36W	100-240V	12V	126x56x33mm	

Made of ABS

Model Name: IZY 60

2 YEARS WARRANTY



-  35000h
-  x30000
-  FANLESS
-  100-240V INPUT
-  12V OUTPUT
-  -10/+45°C
-  IP44

Code	EAN Code	Current	Max. Load	Input Voltage	Output Voltage	Dimensions	Price
6240720	6972538045102	5A	60W	100-240V	12V	126x56x33mm	

LED Exit

Emergency Rechargeable Lighting



LED Exit

Emergency Lights series

Made of Plastic

Model Name: 30L

2 YEARS WARRANTY

- 
RECHARGEABLE
- 
LED
- 
220-240V
- 
50000h
- 
x25000
- 
160°
- 
Non Dimmable
- 
Instant
- 
0.00%
- 
-10/+40°C
- 
IP20
- 
Ra>80



- 2 steps of lighting:
100% 130Lm
50% 60Lm
- Battery: Lithium 18650 3.7V.
- AC Charging.
- DC Operating.
- Charging time: 24h
- Discharging time: 3h
- Class II.
- Exit & other stickers are included.

G+

Code	EAN Code	Watt	Lumens	Kelvin	Battery	Color	Pcs/box	Dimensions	Price
5020090	6972538045072	2W	130 / 60	6400	Li 3.7V/18650	WHITE	10	55x28x205mm	

LED Flash Lights

Camping Lights series

Made of ABS & Polycarbonate
Model Name: LAMPAS-9 Rechargeable

2 YEARS WARRANTY



- Battery: Lead Acid 4V 900mAh
- 220-240V Charging.
- DC Operating.
- Charging time: 10 - 12h
- Discharging time: 2.5 - 6h
- 2 functions:
 - High (150Lm)
 - Low (55Lm).
- Non-slip Grip.
- Power cable 0.5m long for charging included.
- Class II.



Code	EAN Code	Watt	Lumens	Kelvin	Battery	Color	Pcs/box	Dimensions	Price
5000430	6972538040237	3W	150	6000	L. Acid 4V/900mAh	YELLOW&BLACK	60	Φ78x230mm	

Made of ABS & Plastic
Model Name: LAMPAS-11 Rechargeable

2 YEARS WARRANTY



- Battery: Lead Acid 4V 400mAh
- DC Charging.
- DC Operating.
- Charging time: 10 - 12h
- Discharging time: 1 - 4h
- 2 functions:
 - High (125Lm)
 - Low (40Lm).
- Non-slip Grip.
- Power cable 0.5m long for charging included.
- Class II.



Code	EAN Code	Watt	Lumens	Kelvin	Battery	Color	Pcs/box	Dimensions	Price
5000450	6972538040251	3W	150	6000	L. Acid 4V/400mAh	GREEN&BLACK	80	Φ65x190mm	

LED Flash Lights

Outdoor Lighting



LED Flash Lights

Camping Lights series

Made of ABS

Model Name: LAMPAS-13 Rechargeable

2 YEARS WARRANTY



- Battery: Lead-Acid 4V 1600mAh
- 2 different sources of lighting, side light (145Lm & 2W) torch (300Lm & 5W).
- Charging time: 12 - 15h
- Discharging time: 4h for the side light 2h for the torch.
- Non-slip Grip.
- Power cable 0.5m long for charging included.
- Class II.



Code	EAN Code	Watt	Lumens	Kelvin	Battery	Color	Pcs/box	Dimensions	Price
5000470	6972538040275	5+2W	445	6000	L-Acid 4V/1600mAh	RED&BLACK	50	Φ91x287m	

LED Flash Lights

Camping Lights series

Made of ABS & Polycarbonate
Model Name: LAMPAS-1 Rechargeable

2 YEARS WARRANTY



- Battery: Li-ion 3.7V 2000mAh
- DC Charging.
- DC Operating.
- Charging time: 4 - 6h
- Discharging time: 1.5 - 20h
- 3 functions: High (500Lm) / Mid (200Lm) / Low (50Lm).
- Hook on the handle.
- USB Charging cable 0.5m included.
- Class III.

G+

Code	EAN Code	Watt	Lumens	Kelvin	Battery	Color	Pcs/box	Dimensions	Price
5000360	6972538040152	25W	500	6000	Li-ion 3.7V/2000mAh	YELLOW	40	Φ110x190mm	

Made of ABS
Model Name: LAMPAS-2 Rechargeable

2 YEARS WARRANTY



- Battery: Lead-Acid 4V 900mAh
- 2 different sources of lighting, side light (500Lm & 6W) torch (50Lm & 0.5W).
- Charging time: 12-15h
- Discharging time: 2.5h for the side light 7h for the torch.
- Autonomy: 7h
- Sliding hook on top.
- Power cable 0.5m long for charging included.
- Class II.

G+

Code	EAN Code	Watt	Lumens	Kelvin	Battery	Color	Pcs/box	Dimensions	Price
5000370	6972538040176	6 + 0.5W	500	6000	L-Acid 4V/900mAh	YELLOW	60	142x58x42mm	

LED Flash Lights

Camping Lights series

Made of ABS

Model Name: LAMPAS-7 Rechargeable

2 YEARS WARRANTY

- RECHARGEABLE
- LED
- 5V
- 30000h
- x12500
- 90°
- Non Dimmable
- Instant
- 0.00%
- 10/+50°C
- IP20
- Ra>80



- Battery: Li-ion 3.7V 1800mAh
- DC Charging.
- DC Operating.
- 2 different sources of lighting, internal side light (140Lm & 19W) torch (140Lm & 3W).
- Charging time: 6-8h
- Discharging time: 1.5 - 40h for the internal side light 3.5 - 80h for the torch.
- USB Charging cable 0.5m included.
- Class III.

G+

Code	EAN Code	Watt	Lumens	Kelvin	Battery	Color	Pcs/box	Dimensions	Price
5000410	6972538040213	19 + 3W	280	6000	Li-ion 3.7V/1800mAh	WHITE&GREY	60	Φ83x202mm	

Made of ABS

Model Name: LAMPAS-8 Rechargeable

2 YEARS WARRANTY

- RECHARGEABLE
- LED
- 5V
- 30000h
- x12500
- 90°
- Non Dimmable
- Instant
- 0.00%
- 10/+50°C
- IP20
- Ra>80



- Battery: Li-ion 3.7V 1200mAh
- DC Charging.
- DC Operating.
- 2 different sources of lighting, folding internal side light (140Lm & 3W) torch (50Lm & 1.4W).
- Charging time: 4-6h
- Discharging time: 5h for the internal side light 2 - 10h for the torch.
- USB Charging cable 0.5m included.
- Class III.

G+

Code	EAN Code	Watt	Lumens	Kelvin	Battery	Color	Pcs/box	Dimensions	Price
5000420	6972538040220	3 + 1.4W	190	6000	Li-ion 3.7V/1200mAh	WHITE&GREY	80	Φ67x180mm	

LED Torches

Work Lights series

Made of ABS & Rubber
Model Name: FLASH-3

2 YEARS WARRANTY



- 1 source of lighting,
- Power: 3W.
- Luminosity: 200Lm.
- Operating time: 6h.
- Beam range: 15m.
- Magnetic back side.
- Hook for hanging.
- Battery: 3xAA (not included).

Code	EAN Code	Watt	Lumens	Kelvin	Battery	Color	Pcs/box	Dimensions	Price
5000500	6972538045911	3W	200	6000	3xAA	BLACK&ORANGE	20	200x60x37mm	

Made of ABS & Rubber
Model Name: FLASH-4

2 YEARS WARRANTY



- 1 source of lighting,
- Power: 1W.
- Luminosity: 120Lm.
- Operating time: 6h.
- Beam range: 15m.
- Magnetic back side.
- Hook for hanging.
- Battery: 3xAA (not included).

Code	EAN Code	Watt	Lumens	Kelvin	Battery	Color	Pcs/box	Dimensions	Price
5000510	6972538045928	1W	120	6000	3xAA	BLACK&RED	20	210x60x30mm	

LED Torches

Work Lights series

Made of Aluminium

Model Name: FLASH-1 Rechargeable

2 YEARS WARRANTY

-  RECHARGEABLE
-  LED
-  5V
-  25000h
-  x12500
-  Non Dimmable
-  Instant
-  0.00%
-  -10/+40°C
-  IP44
-  Ra>70



- Battery: Li-ion 14500 400mAh
- DC Charging.
- DC Operating.
- 2 different sources of lighting, side light COB (150Lm & 2W) torch XPE with zoomable head (50Lm & 1W).
- Charging time: 6h
- Discharging time: 6h.
- USB Charging cable 0.5m included.
- Class III.

Code	EAN Code	Watt	Lumens	Kelvin	Battery	Color	Pcs/box	Dimensions	Price
5000480	6972538045898	3W	200	6000	Li-ion 14500	BLACK	20	Φ25x92mm	

Made of ABS & Rubber

Model Name: FLASH-2

2 YEARS WARRANTY

-  LED
-  60°
-  Non Dimmable
-  Instant
-  -20/+50°C
-  IP44
-  Ra>70



- 1 source of lighting,
- Power: 1W.
- Luminosity: 15Lm.
- Operating time: 4h.
- Beam range: 15m.
- Battery: 2xAA (not included).

Code	EAN Code	Watt	Lumens	Kelvin	Battery	Color	Pcs/box	Dimensions	Price
5000490	6972538045904	1W	15	6000	2xAA	BLACK&YELLOW	20	Φ42x150mm	

LED Head Lights

Work Lights series

Made of ABS & Rubber

Model Name: FLASH-5 Rechargeable

2 YEARS WARRANTY



- Battery: Li-ion 18650.
- DC Charging.
- DC Operating.
- 2 different sources of lighting, top light (40Lm & 1W) torch COB (80Lm & 2W).
- Charging time: 6h
- Discharging time: 5h.
- Beam range: 50m.
- USB Charging cable 0.5m included.
- Class III.

Code	EAN Code	Watt	Lumens	Kelvin	Battery	Color	Pcs/box	Dimensions	Price
5000520	6972538045935	1+2W	120	6000	Li-ion 18650	BLACK	20	Φ25x92mm	

Made of ABS & Rubber

Model Name: FLASH-6

2 YEARS WARRANTY



- 1 source of lighting,
- Power: 1W.
- Luminosity: 30Lm.
- Operating time: 4h.
- Beam range: 35m.
- zoomable head.
- Battery: 3xAAA (not included).

Code	EAN Code	Watt	Lumens	Kelvin	Battery	Color	Pcs/box	Dimensions	Price
5000530	6972538045942	1W	30	6000	3xAAA	BLACK	20	55x47x59mm	

LED Night Lamps

Made of ABS & Polycarbonate

Model Name: BEE

2 YEARS WARRANTY



- LED
- 220-240V
- 15000h
- x15000
- 360°
- Non Dimmable
- Instant
- 0.00%
- 10/+50°C
- IP20
- Ra>80



Scan me!

- You can scan the QR code to see the way of lighting.
 - Operating with Photocell sensor. When the luminosity in the room is less than 20lux then automatically switches ON.- The body of the bee glows yellow and the wings changing RGB colors randomly.



Code	EAN Code	Watt	Lumens	Kelvin	Color	Pcs/box	Dimensions	Price
5200570	8680168582949	4x0.1W	50	RGB	YELLOW & BLACK	100	130x90mm	

Made of Non Flamable ABS

Model Name: OWL

2 YEARS WARRANTY



- LED
- 185-265V
- 15000h
- x15000
- 180°
- Non Dimmable
- Instant
- 0.00%
- 10/+50°C
- IP20
- Ra>80

-Operating with Photocell sensor. When the luminosity in the room is less than 20lux then automatically switches ON.



Code	EAN Code	Watt	Lumens	Kelvin	Color	Pcs/box	Dimensions	Price
5200690	6972538041944	5x0.1W	50	6000	WHITE&GREEN	100	96x65mm	

LED Night Lamps

Made of PS & ABS
Model Name: ROSE

2 YEARS WARRANTY



-Operating with ON/OFF switch.



Code	EAN Code	Watt	Lumens	Kelvin	Color	Pcs/box	Dimensions	Price
5200380	8697548436365	4x0.1W	50	6400	WHITE&TRANSPARENT	200	Φ55mm	
5200350	8699187543787	4x0.1W	30	BLUE	WHITE&TRANSPARENT	200	Φ55mm	
5200360	8680168582550	4x0.1W	40	GREEN	WHITE&TRANSPARENT	200	Φ55mm	

Made of PS & ABS
Model Name: BUTTERFLY

2 YEARS WARRANTY



-Operating with ON/OFF switch.



Code	EAN Code	Watt	Lumens	Kelvin	Color	Pcs/box	Dimensions	Price
5200420	8680168582581	3x0.1W	50	6400	WHITE&TRANSPARENT	200	72x55mm	
5200390	8680168582604	3x0.1W	30	BLUE	WHITE&TRANSPARENT	200	72x55mm	
5200400	8680168582574	3x0.1W	40	GREEN	WHITE&TRANSPARENT	200	72x55mm	

LED Night Lamps

Made of PS & ABS

Model Name: SUN

2 YEARS WARRANTY

- LED
- 220-240V
- 15000h
- x15000
- 180°
- Non Dimmable
- Instant
- 0.00%
- 10/+50°C
- IP20
- Ra>80



-Operating with ON/OFF switch.



Code	EAN Code	Watt	Lumens	Kelvin	Color	Pcs/box	Dimensions	Price
5200460	8680168582642	4x0.1W	50	6400	WHITE&TRANSPARENT	200	Φ65mm	
5200430	8680168582611	4x0.1W	30	BLUE	WHITE&TRANSPARENT	200	Φ65mm	
5200450	8680168582635	4x0.1W	40	PINK	WHITE&TRANSPARENT	200	Φ65mm	

Made of PS & ABS

Model Name: HEART

2 YEARS WARRANTY

- LED
- 220-240V
- 15000h
- x15000
- 180°
- Non Dimmable
- Instant
- 0.00%
- 10/+50°C
- IP20
- Ra>80



-Operating with ON/OFF switch.



Code	EAN Code	Watt	Lumens	Kelvin	Color	Pcs/box	Dimensions	Price
5200500	8680168582680	3x0.1W	50	6400	WHITE&TRANSPARENT	200	56x55mm	
5200470	8680168582659	3x0.1W	30	BLUE	WHITE&TRANSPARENT	200	56x55mm	

LED Desk Lamps

Made of PS

Model Name: PUPIL - Rechargeable

2 YEARS WARRANTY



- Battery: Li-ion 3.7V 1250mAh
- DC Charging.
- DC Operating.
- Touch Control.
- 3CCT changing by a touch button.
- Charging time: 8 - 10h
- Discharging time: 4 - 5h
- USB Charging cable 0.5m included.
- Class III.

G+

Code	EAN Code	Watt	Lumens	Kelvin	Battery	Color	Pcs/box	Dimensions	Price
5301600	6972538044044	6W	150	3CCT	Li-ion 1200mAh	WHITE	60	340x136mm	
5301610	6972538044051	6W	150	3CCT	Li-ion 1200mAh	GREEN	60	340x136mm	

Made of ABS

Model Name: LEDESK 12

2 YEARS WARRANTY



- Operating with ON/OFF switch which is touch.
- The length of the cable is 1.3m.

F+

Code	EAN Code	Watt	Lumens	Kelvin	Color	Pcs/box	Dimensions	Price
5301280	6970233831006	5W	400	6000	WHITE & BLUE	12	138x166x435mm	

LED Desk Lamps

Made of ABS

Model Name: FLAMINGO - Rechargeable

2 YEARS WARRANTY

- 
RECHARGEABLE
- 
LED
- 
5V
- 
30000h
- 
x30000
- 
120°
- 
Dimmable
- 
Instant
- 
0.00%
- 
-20/+40°C
- 
IP20
- 
Ra>80



- Battery: Li-ion 3.7V 1200mAh
- DC Charging.
- DC Operating.
- Charging time: 5h
- Discharging time: 5h.
- USB Charging cable 0.5m included.
- Touch dimmer.
- Class III.



Code	EAN Code	Watt	Lumens	Kelvin	Battery	Color	Pcs/box	Dimensions	Price
5301231	6970233839408	2W	120	4000	Li-ion 3.7V/1200mAh	WHITE	60	470x93x44mm	

LED Smart Bulbs

Indoor Lighting



LED Smart Bulbs

Bulbs series

Made of Plastic & Aluminium

Model Name: SAGA G95

2 YEARS WARRANTY



- E27
- LED
- 220-240V
- 25000h
- x40000
- 220°
- Dimmable
- 0.00%
- 20/+40°C
- IP20
- Ra>80
- tuya**
- WiFi
- Apple
- Android
- Timer
- RGB+CCT
- amazon alexa**
- works with the Google Assistant

F+

Up to 82% energy saving using these bulbs

Code	EAN Code	Watt	Equals	Lumens	Kelvin	P.F.	Base	Pcs/box	Size	Price
1518720	6972538044143	14W	84W	1260	RGB+CCT	>0.95	E27	100	Φ95x142mm	

LED Smart Bulbs

Bulbs series

Made of Plastic & Aluminium

Model Name: SAGA A60

2 YEARS WARRANTY



- E27
- LED
- 220-240V
- 25000h
- x40000
- 220°
- Dimmable
- 0.00%
- 20/+40°C
- IP20
- Ra>80
-
- WiFi
- Apple
- Android
- Timer
- RGB+CCT

F+

Up to 82% energy saving using these bulbs

Code	EAN Code	Watt	Equals	Lumens	Kelvin	P.F.	Base	Pcs/box	Size	Price
1518700	6972538044129	10W	65W	850	RGB+CCT	>0.95	E27	100	Φ60x118mm	

Made of Plastic & Aluminium

Model Name: SAGA GU10

2 YEARS WARRANTY



- E27
- LED
- 220-240V
- 25000h
- x40000
- 120°
- Dimmable
- 0.00%
- 20/+40°C
- IP20
- Ra>80
-
- WiFi
- Apple
- Android
- Timer
- RGB+CCT

G+

Up to 82% energy saving using these bulbs

Code	EAN Code	Watt	Equals	Lumens	Kelvin	P.F.	Base	Pcs/box	Size	Price
1518710	6972538044136	6W	40W	450	RGB+CCT	>0.95	GU10	100	Φ50x56mm	

LED Filament Bulbs

Indoor Lighting



LED Filament Bulbs

Bulbs series

Made of Glass & Aluminium

Model Name: LEDISONE RETRO G125

2 YEARS WARRANTY



-  E27
-  LED
-  220-240V
-  25000h
-  x30000
-  360°
-  Non Dimmable
-  0.00%
-  -20/+40°C
-  IP20
-  Ra>80

E+

Up to 82% energy saving using these bulbs

Code	EAN Code	Watt	Equals	Lumens	Kelvin	P.F.	Base	Pcs/box	Size	Price
1513550	6970233831570	8W	60W	880	2500	>0.50	E27	20	Φ125x175mm	

LED Filament Bulbs

Bulbs series

Made of Glass & Aluminium

Model Name: LEDISONE RETRO ST64

2 YEARS WARRANTY



- E27
- LED
- 220-240V
- 25000h
- x30000
- 360°
- Non Dimmable
- 0.00%
- 20/+40°C
- IP20
- Ra>80

E+

Up to 82% energy saving using these bulbs

Code	EAN Code	Watt	Equals	Lumens	Kelvin	P.F.	Base	Pcs/box	Size	Price
1513530	6970233831556	8W	60W	880	2500	>0.50	E27	50	Φ64x142mm	

Made of Glass & Aluminium

Model Name: LEDISONE RETRO G95

2 YEARS WARRANTY



- E27
- LED
- 220-240V
- 25000h
- x30000
- 360°
- Non Dimmable
- 0.00%
- 20/+40°C
- IP20
- Ra>80

E+

Up to 82% energy saving using these bulbs

Code	EAN Code	Watt	Equals	Lumens	Kelvin	P.F.	Base	Pcs/box	Size	Price
1513540	6970233831563	8W	60W	880	2500	>0.50	E27	50	Φ95x135mm	

LED Filament Bulbs

Bulbs series

Made of Glass & Aluminium

Model Name: LEDISONE 2 CLEAR A60

2 YEARS WARRANTY



E+

Up to 82% energy saving using these bulbs

Code	EAN Code	Watt	Equals	Lumens	Kelvin	P.F.	Base	Pcs/box	Size	Price
1514430	6970233836452	8W	67W	1000	2700	>0.50	E27	100	Φ60x105mm	
1514440	6970233836469	8W	68W	1016	4000	>0.50	E27	100	Φ60x105mm	
1514450	6970233836476	8W	69W	1040	6400	>0.50	E27	100	Φ60x105mm	
1518200	6972538042033	10W	74W	1110	2700	>0.50	E27	100	Φ60x105mm	
1518210	6972538042040	10W	85W	1270	4000	>0.50	E27	100	Φ60x105mm	

Made of Glass & Aluminium

Model Name: LEDISONE 2 CLEAR G45

2 YEARS WARRANTY



E+

Up to 82% energy saving using these bulbs

Code	EAN Code	Watt	Equals	Lumens	Kelvin	P.F.	Base	Pcs/box	Size	Price
1514550	6970233836575	4W	35W	520	2700	>0.50	E27	100	Φ45x75mm	
1514560	6970233836582	4W	35W	532	4000	>0.50	E27	100	Φ45x75mm	
1518300	6972538042149	6W	48W	726	2700	>0.50	E27	100	Φ45x75mm	
1518310	6972538042132	6W	49W	738	4000	>0.50	E27	100	Φ45x75mm	

LED Filament Bulbs

Bulbs series

Made of Glass & Aluminium

Model Name: LEDISONE 2 CLEAR ST64

2 YEARS WARRANTY



- E27
- LED
- 220-240V
- 25000h
- x30000
- 360°
- Non Dimmable
- 0.00%
- 20/+40°C
- IP20
- Ra>80

E+

Up to 82% energy saving using these bulbs

Code	EAN Code	Watt	Equals	Lumens	Kelvin	P.F.	Base	Pcs/box	Size	Price
1514580	6970233836605	8W	67W	1000	2700	>0.50	E27	50	Φ64x142mm	
1514590	6970233836612	8W	68W	1016	4000	>0.50	E27	50	Φ64x142mm	

Made of Glass & Aluminium

Model Name: LEDISONE 2 CLEAR G95

2 YEARS WARRANTY



- E27
- LED
- 220-240V
- 30000h
- x30000
- 360°
- Non Dimmable
- 0.00%
- 20/+40°C
- IP20
- Ra>80

E+

Up to 82% energy saving using these bulbs

Code	EAN Code	Watt	Equals	Lumens	Kelvin	P.F.	Base	Pcs/box	Size	Price
1514610	6970233836636	8W	66W	976	2700	>0.50	E27	50	Φ95x135mm	
1514620	6970233836643	8W	67W	1000	4000	>0.50	E27	50	Φ95x135mm	

LED Filament Bulbs

Bulbs series

Made of Glass & Aluminium

Model Name: LEDISONE 2 CLEAR C35

2 YEARS WARRANTY

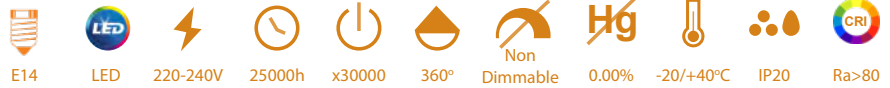

E+

Up to 82% energy saving using these bulbs

Code	EAN Code	Watt	Equals	Lumens	Kelvin	P.F.	Base	Pcs/box	Size	Price
1514460	6970233836483	4W	35W	520	2700	>0.50	E14	100	35x97mm	
1514470	6970233836490	4W	35W	532	4000	>0.50	E14	100	35x97mm	
1514480	6970233836506	4W	36W	540	6000	>0.50	E14	100	35x97mm	
1518220	6972538042064	6W	48W	726	2700	>0.50	E14	100	35x97mm	
1518230	6972538042057	6W	49W	738	4000	>0.50	E14	100	35x97mm	

Made of Glass & Aluminium

Model Name: LEDISONE 2 CLEAR G45

2 YEARS WARRANTY

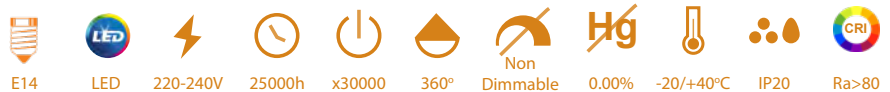

E+

Up to 82% energy saving using these bulbs

Code	EAN Code	Watt	Equals	Lumens	Kelvin	P.F.	Base	Pcs/box	Size	Price
1514520	6970233836544	4W	35W	520	2700	>0.50	E14	100	Φ45x76mm	
1514530	6970233836551	4W	35W	532	4000	>0.50	E14	100	Φ45x76mm	
1518280	6972538042101	6W	48W	726	2700	>0.50	E14	100	Φ45x76mm	
1518290	6972538042095	6W	49W	738	4000	>0.50	E14	100	Φ45x76mm	
1519080	6972538046499	6W	50W	750	6000	>0.50	E14	100	Φ45x76mm	

LED Filament Bulbs

Bulbs series

Made of Glass & Aluminium

Model Name: LEDISONE 2 CLEAR C35 / G45 / A60 **DIMMABLE**

2 YEARS WARRANTY



 E14
  LED
  220-240V
  25000h
  x30000
  360°
  Dimmable
  0.00%
  -20/+40°C
  IP20
  Ra>80

- We have tested with almost all the DIMMERS of the european market and is 100% compatible.



Up to 82% energy saving using these bulbs

Code	EAN Code	Watt	Equals	Lumens	Kelvin	P.F.	Base	Pcs/box	Size	Price
1518340	6972538042071	6W	50W	660	2700	>0.50	E14	100	35x97mm	
1518350	6972538042088	6W	50W	666	4000	>0.50	E14	100	35x97mm	



 E14
  LED
  220-240V
  25000h
  x30000
  360°
  Dimmable
  0.00%
  -20/+40°C
  IP20
  Ra>80

- We have tested with almost all the DIMMERS of the european market and is 100% compatible.



Up to 82% energy saving using these bulbs

Code	EAN Code	Watt	Equals	Lumens	Kelvin	P.F.	Base	Pcs/box	Size	Price
1518360	6972538042118	6W	50W	660	2700	>0.50	E14	100	Φ45x76mm	
1518370	6972538042125	6W	50W	666	4000	>0.50	E14	100	Φ45x76mm	



 E27
  LED
  220-240V
  25000h
  x30000
  360°
  Dimmable
  0.00%
  -20/+40°C
  IP20
  Ra>80

- We have tested with almost all the DIMMERS of the european market and is 100% compatible.



Up to 82% energy saving using these bulbs

Code	EAN Code	Watt	Equals	Lumens	Kelvin	P.F.	Base	Pcs/box	Size	Price
1518320	6972538042019	8W	68W	1016	2700	>0.50	E27	100	Φ60x105mm	
1518330	6972538042026	8W	69W	1040	4000	>0.50	E27	100	Φ60x105mm	

LED Filament Bulbs

Bulbs series

Made of Glass & Aluminium

Model Name: LEDISONE 2 RETRO C35TW / ST64 / G95 **DIMMABLE**

2 YEARS WARRANTY



- We have tested with almost all the DIMMERS of the european market and is 100% compatible.

E+

Up to 82% energy saving using these bulbs

Code	EAN Code	Watt	Equals	Lumens	Kelvin	P.F.	Base	Pcs/box	Size	Price
1514650	6970233836674	4W	35W	432	2500	>0.50	E14	100	35x97mm	



- We have tested with almost all the DIMMERS of the european market and is 100% compatible.

E+

Up to 82% energy saving using these bulbs

Code	EAN Code	Watt	Equals	Lumens	Kelvin	P.F.	Base	Pcs/box	Size	Price
1513910	6970233833086	8W	60W	880	2500	>0.50	E27	50	Φ64x142mm	



- We have tested with almost all the DIMMERS of the european market and is 100% compatible.

E+

Up to 82% energy saving using these bulbs

Code	EAN Code	Watt	Equals	Lumens	Kelvin	P.F.	Base	Pcs/box	Size	Price
1513900	6970233833079	8W	60W	880	2500	>0.50	E27	50	Φ95x137mm	

LED Filament Bulbs

Bulbs series

Made of Glass & Aluminium

Model Name: VINTAGE G95 / ST64 / T30

2 YEARS WARRANTY

NEW



- E27
- LED
- 220-240V
- 25000h
- x30000
- 360°
- Non Dimmable
- 0.00%
- 20/+40°C
- IP20
- Ra>80

F

Up to 82% energy saving using these bulbs

Code	EAN Code	Watt	Equals	Lumens	Kelvin	P.F.	Base	Pcs/box	Size	Price
1519190	6972538047137	5W	35W	425	2200	>0.50	E27	100	Φ30x150mm	

NEW

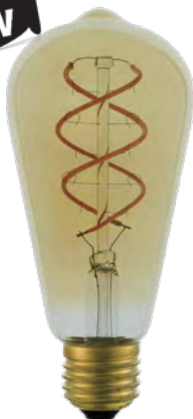

- E27
- LED
- 220-240V
- 30000h
- x30000
- 360°
- Non Dimmable
- 0.00%
- 20/+40°C
- IP20
- Ra>80

F

Up to 82% energy saving using these bulbs

Code	EAN Code	Watt	Equals	Lumens	Kelvin	P.F.	Base	Pcs/box	Size	Price
1519170	6972538047113	4W	35W	400	2200	>0.50	E27	50	Φ64x142mm	

NEW



- E27
- LED
- 220-240V
- 30000h
- x30000
- 360°
- Non Dimmable
- 0.00%
- 20/+40°C
- IP20
- Ra>80

F

Up to 82% energy saving using these bulbs

Code	EAN Code	Watt	Equals	Lumens	Kelvin	P.F.	Base	Pcs/box	Size	Price
1519180	6972538047120	4W	40W	428	2200	>0.50	E27	50	Φ95x137mm	

LED Filament Bulbs

Bulbs series

Made of Glass & Aluminium

Model Name: LEDISONE 2 RETRO A60 / ST64

2 YEARS WARRANTY

NEW



- E27
- LED
- 220-240V
- 25000h
- x30000
- 360°
- Non Dimmable
- Hg 0.00%
- 20/+40°C
- IP20
- Ra>80

D

Up to 82% energy saving using these bulbs

Code	EAN Code	Watt	Equals	Lumens	Kelvin	P.F.	Base	Pcs/box	Size	Price
1519210	6972538047151	4W	45W	568	2500	>0.50	E27	100	Φ60x105mm	

NEW



- E27
- LED
- 220-240V
- 30000h
- x30000
- 360°
- Non Dimmable
- Hg 0.00%
- 20/+40°C
- IP20
- Ra>80

D

Up to 82% energy saving using these bulbs

Code	EAN Code	Watt	Equals	Lumens	Kelvin	P.F.	Base	Pcs/box	Size	Price
1519200	6972538047144	6W	60W	840	2500	>0.50	E27	100	Φ60x105mm	

NEW



- E27
- LED
- 220-240V
- 30000h
- x30000
- 360°
- Non Dimmable
- Hg 0.00%
- 20/+40°C
- IP20
- Ra>80

D

Up to 82% energy saving using these bulbs

Code	EAN Code	Watt	Equals	Lumens	Kelvin	P.F.	Base	Pcs/box	Size	Price
1519220	6972538047168	6W	60W	862	2500	>0.50	E27	50	Φ64x142mm	

LED Filament Bulbs

Bulbs series

Made of Glass & Aluminium

Model Name: LEDISONE 2 RETRO G45

2 YEARS WARRANTY

NEW



- E27
- LED
- 220-240V
- 25000h
- x30000
- 360°
- Non Dimmable
- 0.00%
- 20/+40°C
- IP20
- Ra>80

D

Up to 82% energy saving using these bulbs

Code	EAN Code	Watt	Equals	Lumens	Kelvin	P.F.	Base	Pcs/box	Size	Price
1519230	6972538047175	2W	30W	300	2500	>0.50	E27	100	45x75mm	

LED Dim Bulbs

Bulbs series

Made of Plastic & Aluminium

Model Name: MICROSTAR 2 C37 DIMMABLE

2 YEARS WARRANTY



- E27
- LED
- 170-260V
- 35000h
- x30000
- 160°
- Dimmable
- 0.00%
- 20/+40°C
- IP20
- Ra>80

- This model has been tested with almost all the DIMMERS of the european market and is approved 100% compatible.

G+

Up to 70% energy saving using these bulbs

Code	EAN Code	Watt	Equals	Lumens	Kelvin	P.F.	Base	Pcs/box	Size	Price
1513820	6970233833062	6W	28W	414	2700	>0.50	E14	72	37x100mm	
1513810	6970233833055	6W	28W	426	4000	>0.50	E14	72	37x100mm	
1513800	6970233833048	6W	29W	438	6400	>0.50	E14	72	37x100mm	

LED Filament Bulbs

Bulbs series

Made of Glass & Aluminium

Model Name: LEDISONE SOFT A60

2 YEARS WARRANTY



E+

Up to 82% energy saving using these bulbs

Code	EAN Code	Watt	Equals	Lumens	Kelvin	P.F.	Base	Pcs/box	Size	Price
1514670	6970233836698	5.5W	44W	660	2700	>0.50	E27	100	Φ60x105mm	
1514680	6970233836704	5.5W	45W	677	4000	>0.50	E27	100	Φ60x105mm	
1518380	6972538042156	8W	59W	880	2700	>0.50	E27	100	Φ60x105mm	
1518390	6972538042163	8W	60W	896	4000	>0.50	E27	100	Φ60x105mm	
1518400	6972538042170	10W	65W	980	2700	>0.95	E27	50	Φ60x105mm	
1518410	6972538042187	10W	73W	1100	4000	>0.95	E27	50	Φ60x105mm	

Made of Glass & Aluminium

Model Name: LEDISONE SOFT G45

2 YEARS WARRANTY

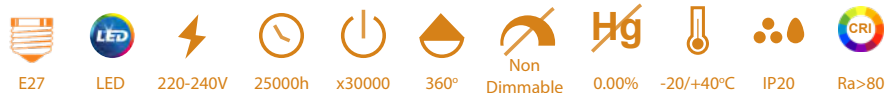

E+

Up to 82% energy saving using these bulbs

Code	EAN Code	Watt	Equals	Lumens	Kelvin	P.F.	Base	Pcs/box	Size	Price
1514790	6970233836810	4W	30W	448	2700	>0.50	E27	100	Φ45x75mm	
1514800	6970233836827	4W	31W	460	4000	>0.50	E27	100	Φ45x75mm	
1518460	6972538042248	6W	44W	660	2700	>0.50	E27	100	Φ45x75mm	
1518470	6972538042231	6W	45W	672	4000	>0.50	E27	100	Φ45x75mm	

LED Filament Bulbs

Bulbs series

Made of Glass & Aluminium

Model Name: LEDISONE SOFT G45

2 YEARS WARRANTY



E+

Up to 82% energy saving using these bulbs

Code	EAN Code	Watt	Equals	Lumens	Kelvin	P.F.	Base	Pcs/box	Size	Price
1514760	6970233836780	4W	30W	448	2700	>0.50	E14	100	Φ45x76mm	
1514770	6970233836797	4W	31W	460	4000	>0.50	E14	100	Φ45x76mm	
1518440	6972538042224	6W	44W	660	2700	>0.50	E14	100	Φ45x76mm	
1518450	6972538042217	6W	45W	672	4000	>0.50	E14	100	Φ45x76mm	

Made of Glass & Aluminium

Model Name: LEDISONE SOFT C35

2 YEARS WARRANTY



E+

Up to 82% energy saving using these bulbs

Code	EAN Code	Watt	Equals	Lumens	Kelvin	P.F.	Base	Pcs/box	Size	Price
1514700	6970233836728	4W	30W	448	2700	>0.50	E14	100	35x97mm	
1514710	6970233836735	4W	31W	460	4000	>0.50	E14	100	35x97mm	
1518420	6972538042200	6W	44W	660	2700	>0.50	E14	100	35x97mm	
1518430	6972538042194	6W	45W	672	4000	>0.50	E14	100	35x97mm	

LED Filament Bulbs

Bulbs series

Made of Glass & Aluminium

Model Name: LEDISONE SOFT G125

2 YEARS WARRANTY



E+

Up to 82% energy saving using these bulbs

Code	EAN Code	Watt	Equals	Lumens	Kelvin	P.F.	Base	Pcs/box	Size	Price
1514820	6970233836841	8W	63W	944	2700	>0.50	E27	20	Φ125x175mm	
1514830	6970233836858	8W	65W	968	4000	>0.50	E27	20	Φ125x175mm	



LED Dimmable Bulbs

Bulbs series

Made of Plastic & Aluminium

Model Name: OPTILED+ A60 **STEPLESS DIMMABLE**

2 YEARS WARRANTY



- E27
- LED
- 170-260V
- 25000h
- x30000
- 270°
- Dimmable
- 0.00%
- 20/+40°C
- IP20
- Ra>80



- No need to worry if it is too bright or too low.
DIM without DIMMER!!!

Thanks to patented stepless dimming technology, you are free to choose how bright your bulb to be anytime.

- Fastly switch ON/OFF your bulb to start dimming continuously. Choose the brightness level you wish and turn it OFF, wait 3 seconds and turn it on again. Your smart bulb will instantly remember where it's set up last time.

G+

Up to 70% energy saving using these bulbs

Code	EAN Code	Watt	Equals	Lumens	Kelvin	P.F.	Base	Pcs/box	Size	Price
1514940	6970233837015	16.4W	90W	1345	2700	>0.95	E27	60	Φ60x118mm	
1514950	6970233837022	16.4W	92W	1378	4000	>0.95	E27	60	Φ60x118mm	

Made of Plastic & Aluminium

Model Name: OPTILED+ C37 **STEPLESS DIMMABLE**

2 YEARS WARRANTY



- E14
- LED
- 170-260V
- 25000h
- x30000
- 180°
- Dimmable
- 0.00%
- 20/+40°C
- IP20
- Ra>80



- No need to worry if it is too bright or too low.
DIM without DIMMER!!!

Thanks to patented stepless dimming technology, you are free to choose how bright your bulb to be anytime.

- Fastly switch ON/OFF your bulb to start dimming continuously. Choose the brightness level you wish and turn it OFF, wait 3 seconds and turn it on again. Your smart bulb will instantly remember where it's set up last time.

G+

Up to 70% energy saving using these bulbs

Code	EAN Code	Watt	Equals	Lumens	Kelvin	P.F.	Base	Pcs/box	Size	Price
1515000	6970233837077	6.5W	34W	507	2700	>0.50	E14	60	37x112mm	
1515010	6970233837084	6.5W	35W	520	4000	>0.50	E14	60	37x112mm	

LED Dim Bulbs

Bulbs series

Made of Plastic & Aluminium

Model Name: GLOBUS 2 A60 **DIMMABLE**

2 YEARS WARRANTY

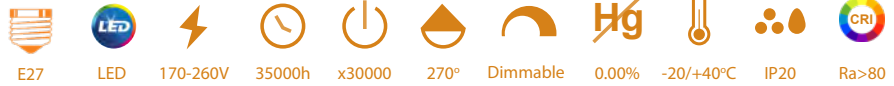

- This model has been tested with almost all the DIMMERS of the european market and is approved 100% compatible.



Up to 70% energy saving using these bulbs

Code	EAN Code	Watt	Equals	Lumens	Kelvin	P.F.	Base	Pcs/box	Size	Price
1513790	6970233833031	11W	60W	902	2700	>0.50	E27	72	Φ60x108mm	
1513780	6970233833024	11W	62W	935	4000	>0.50	E27	72	Φ60x108mm	
1513770	6970233833017	11W	65W	968	6400	>0.50	E27	72	Φ60x108mm	

Made of Plastic & Aluminium

Model Name: SPOTLED 2 A60 **DIMMABLE**

2 YEARS WARRANTY



- This model has been tested with almost all the DIMMERS of the european market and is approved 100% compatible.



Up to 70% energy saving using these bulbs

Code	EAN Code	Watt	Equals	Lumens	Kelvin	P.F.	Base	Pcs/box	Size	Price
1513850	6970233833116	6W	28W	414	2700	>0.50	GU10	72	Φ50x55mm	
1513840	6970233833109	6W	28W	426	4000	>0.50	GU10	72	Φ50x55mm	
1513830	6970233833093	6W	29W	438	6400	>0.50	GU10	72	Φ50x55mm	

LED Bulbs

Bulbs series

Made of Plastic & Aluminium

Model Name: ADVANCE A60

2 YEARS WARRANTY



F+

Up to 82% energy saving using these bulbs

Code	EAN Code	Watt	Equals	Lumens	Kelvin	P.F.	Base	Pcs/box	Size	Price
1517090	6972538041722	13W	75W	1118	2700	>0.50	E27	80	Φ60x117mm	
1517100	6972538040589	13W	76W	1144	4000	>0.50	E27	80	Φ60x117mm	
1517110	6972538040596	13W	78W	1170	6000	>0.50	E27	80	Φ60x117mm	

Made of Plastic & Aluminium

Model Name: ADVANCE A60

2 YEARS WARRANTY



F+

Up to 82% energy saving using these bulbs

Code	EAN Code	Watt	Equals	Lumens	Kelvin	P.F.	Base	Pcs/box	Size	Price
1517210	6972538040602	16W	92W	1376	2700	>0.50	E27	80	Φ60x118mm	
1517220	6972538040619	16W	94W	1408	4000	>0.50	E27	80	Φ60x118mm	
1517230	6972538040626	16W	96W	1440	6000	>0.50	E27	80	Φ60x118mm	

LED Bulbs

Bulbs series

Made of Plastic & Aluminium

Model Name: ADVANCE A70

2 YEARS WARRANTY



F+

Up to 82% energy saving using these bulbs

Code	EAN Code	Watt	Equals	Lumens	Kelvin	P.F.	Base	Pcs/box	Size	Price
1517270	6972538043672	19W	117W	1748	2700	>0.50	E27	80	Φ70x132mm	
1517280	6972538040633	19W	119W	1786	4000	>0.50	E27	80	Φ70x132mm	
1517290	6972538040640	19W	122W	1824	6000	>0.50	E27	80	Φ70x132mm	

Made of Plastic & Aluminium

Model Name: ADVANCE G95 & G120

2 YEARS WARRANTY



F+

Up to 82% energy saving using these bulbs

Code	EAN Code	Watt	Equals	Lumens	Kelvin	P.F.	Base	Pcs/box	Size	Price
1519040	6972538046451	14W	83W	1250	4000	>0.50	E27	50	Φ95x137mm	
1519050	6972538046468	14W	87W	1300	6400	>0.50	E27	50	Φ95x137mm	
1519060	6972538046475	20W	127W	1900	4000	>0.50	E27	50	Φ120x150mm	
1519070	6972538046482	20W	130W	1950	6400	>0.50	E27	50	Φ120x150mm	

LED Bulbs

Bulbs series

Made of Plastic & Aluminium

Model Name: ADVANCE G45

2 YEARS WARRANTY



- E14
- LED
- 170-265V
- 25000h
- x100000
- 200°
- Non Dimmable
- 0.00%
- 20/+40°C
- IP20
- Ra>80

F+

Up to 80% energy saving using these bulbs

Code	EAN Code	Watt	Equals	Lumens	Kelvin	P.F.	Base	Pcs/box	Size	Price
1517570	6972538040718	8.5W	49W	731	2700	>0.50	E14	80	Φ45x88mm	
1517580	6972538040725	8.5W	50W	748	4000	>0.50	E14	80	Φ45x88mm	
1517590	6972538040732	8.5W	51W	765	6400	>0.50	E14	80	Φ45x88mm	

Made of Plastic & Aluminium

Model Name: ADVANCE C38

2 YEARS WARRANTY



- E14
- LED
- 170-265V
- 25000h
- x100000
- 200°
- Non Dimmable
- 0.00%
- 20/+40°C
- IP20
- Ra>80

F+

Up to 80% energy saving using these bulbs

Code	EAN Code	Watt	Equals	Lumens	Kelvin	P.F.	Base	Pcs/box	Size	Price
1517390	6972538040657	8W	47W	704	2700	>0.50	E14	80	38x113mm	
1517400	6972538040664	8W	48W	720	4000	>0.50	E14	80	38x113mm	
1517410	6972538040671	8W	49W	736	6000	>0.50	E14	80	38x113mm	

LED Bulbs

Bulbs series

Made of Plastic & Aluminium

Model Name: ADVANCE G45

2 YEARS WARRANTY



F+

Up to 80% energy saving using these bulbs

Code	EAN Code	Watt	Equals	Lumens	Kelvin	P.F.	Base	Pcs/box	Size	Price
1517600	6972538040749	8.5W	49W	731	2700	>0.50	E27	80	Φ45x86mm	
1517610	6972538040756	8.5W	50W	748	4000	>0.50	E27	80	Φ45x86mm	
1517620	6972538040763	8.5W	51W	765	6400	>0.50	E27	80	Φ45x86mm	

Made of Plastic & Aluminium

Model Name: ADVANCE GU10

2 YEARS WARRANTY



F+

Up to 80% energy saving using these bulbs

Code	EAN Code	Watt	Equals	Lumens	Kelvin	P.F.	Base	Pcs/box	Size	Price
1517660	6972538040770	8.5W	46W	688	2700	>0.50	GU10	80	Φ50x56mm	
1517670	6972538040787	8.5W	47W	705	4000	>0.50	GU10	80	Φ50x56mm	
1517680	6972538040794	8.5W	48W	723	6400	>0.50	GU10	80	Φ50x56mm	

LED Bulbs

Bulbs series

Made of Plastic & Aluminium

Model Name: BASIS A60

2 YEARS WARRANTY



- E27
- LED
- 220-240V
- 15000h
- x30000
- 220°
- Non Dimmable
- 0.00%
- 20/+40°C
- IP20
- Ra>80

F+

Up to 80% energy saving using these bulbs

Code	EAN Code	Watt	Equals	Lumens	Kelvin	P.F.	Base	Pcs/box	Size	Price
1515710	6970233839750	9W	52W	783	2700	>0.50	E27	80	Φ60x105mm	
1515720	6970233839767	9W	53W	801	4000	>0.50	E27	80	Φ60x105mm	
1515730	6970233839774	9W	55W	819	6400	>0.50	E27	80	Φ60x105mm	
1515680	6970233839781	11.5W	67W	1012	2700	>0.50	E27	80	Φ60x105mm	
1515690	6970233839798	11.5W	69W	1035	4000	>0.50	E27	80	Φ60x105mm	
1515700	6970233839804	11.5W	71W	1058	6400	>0.50	E27	80	Φ60x105mm	
1515560	6970233839637	15W	89W	1335	2700	>0.50	E27	80	Φ60x105mm	
1515570	6970233839644	15W	91W	1365	4000	>0.50	E27	80	Φ60x105mm	
1515580	6970233839651	15W	93W	1395	6400	>0.50	E27	80	Φ60x105mm	

Made of Plastic & Aluminium

Model Name: BASIS T37

2 YEARS WARRANTY



- E27
- LED
- 220-240V
- 15000h
- x30000
- 180°
- Non Dimmable
- 0.00%
- 20/+40°C
- IP20
- Ra>80

G+

Up to 70% energy saving using these bulbs

Code	EAN Code	Watt	Equals	Lumens	Kelvin	P.F.	Base	Pcs/box	Size	Price
1515410	6970233838906	9W	45W	675	2700	>0.50	E27	96	Φ37x120mm	
1515420	6970233838913	9W	47W	702	4000	>0.50	E27	96	Φ37x120mm	
1515430	6970233838920	9W	48W	720	6400	>0.50	E27	96	Φ37x120mm	

LED Bulbs

Bulbs series

Made of Plastic & Aluminium

Model Name: BASIS G45

2 YEARS WARRANTY



G+

Up to 70% energy saving using these bulbs

Code	EAN Code	Watt	Equals	Lumens	Kelvin	P.F.	Base	Pcs/box	Size	Price
1518860	6972538046079	5W	26W	390	2700	>0.50	E14	100	Φ45x78mm	
1518870	6972538046086	5W	27W	403	4000	>0.50	E14	100	Φ45x78mm	
1518880	6972538046093	5W	28W	416	6400	>0.50	E14	100	Φ45x78mm	
1515740	6970233839811	7W	34W	507	2700	>0.50	E14	100	Φ45x78mm	
1515750	6970233839828	7W	35W	520	4000	>0.50	E14	100	Φ45x78mm	
1515760	6970233839835	7W	36W	533	6400	>0.50	E14	100	Φ45x78mm	

Made of Plastic & Aluminium

Model Name: BASIS G45

2 YEARS WARRANTY



G+

Up to 70% energy saving using these bulbs

Code	EAN Code	Watt	Equals	Lumens	Kelvin	P.F.	Base	Pcs/box	Size	Price
1518890	6972538046109	5W	26W	390	2700	>0.50	E27	100	Φ45x78mm	
1518900	6972538046116	5W	27W	403	4000	>0.50	E27	100	Φ45x78mm	
1518910	6972538046123	5W	28W	416	6400	>0.50	E27	100	Φ45x78mm	
1515620	6970233839699	7W	34W	507	2700	>0.50	E27	100	Φ45x78mm	
1515630	6970233839705	7W	35W	520	4000	>0.50	E27	100	Φ45x78mm	
1515640	6970233839712	7W	36W	533	6400	>0.50	E27	100	Φ45x78mm	

LED Bulbs

Bulbs series

Made of Plastic & Aluminium

Model Name: BASIS C37

2 YEARS WARRANTY



- E14
- LED
- 220-240V
- 15000h
- x30000
- 180°
- Non Dimmable
- 0.00%
- 20/+40°C
- IP20
- Ra>80

G+

Up to 70% energy saving using these bulbs

Code	EAN Code	Watt	Equals	Lumens	Kelvin	P.F.	Base	Pcs/box	Size	Price
1513950	6970233833918	3.3W	16W	243	2700	>0.50	E14	96	37x100mm	
1513970	6970233833932	3.3W	18W	264	6400	>0.50	E14	96	37x100mm	
1518920	6972538046130	5W	26W	390	2700	>0.50	E14	96	37x100mm	
1518930	6972538046147	5W	27W	403	4000	>0.50	E14	96	37x100mm	
1518940	6972538046154	5W	28W	416	6400	>0.50	E14	96	37x100mm	
1515590	6970233839668	7W	34W	507	2700	>0.50	E14	96	37x100mm	
1515600	6970233839675	7W	35W	520	4000	>0.50	E14	96	37x100mm	
1515610	6970233839682	7W	36W	533	6400	>0.50	E14	96	37x100mm	

Made of Plastic & Aluminium

Model Name: BASIS C37T

2 YEARS WARRANTY



- E14
- LED
- 220-240V
- 15000h
- x30000
- 180°
- Non Dimmable
- 0.00%
- 20/+40°C
- IP20
- Ra>80

G+

Up to 70% energy saving using these bulbs

Code	EAN Code	Watt	Equals	Lumens	Kelvin	P.F.	Base	Pcs/box	Size	Price
1516050	6970233839965	7W	34W	507	2700	>0.50	E14	100	37x123mm	
1516060	6970233839972	7W	35W	520	4000	>0.50	E14	100	37x123mm	
1516070	6970233839989	7W	36W	533	6400	>0.50	E14	100	37x123mm	

LED Bulbs

Bulbs series

Made of Plastic & Aluminium

Model Name: QUASAR

2 YEARS WARRANTY



F+

Up to 82% energy saving using these bulbs

Code	EAN Code	Watt	Equals	Lumens	Kelvin	P.F.	Base	Pcs/box	Size	Price
1518500	8698553600338	20W	110W	1700	6400	>0.95	E27	60	Φ80x145mm	
1518510	8698553600345	30W	155W	2550	6400	>0.95	E27	60	Φ100x165mm	
1518520	8698553605692	40W	198W	3400	6400	>0.95	E27	30	Φ115x190mm	
1518530	8698553605739	50W	247W	4250	6400	>0.50	E27	30	Φ125x210mm	

Made of Plastic & Aluminium

Model Name: MOSQUITOES REPELLENT A60

2 YEARS WARRANTY

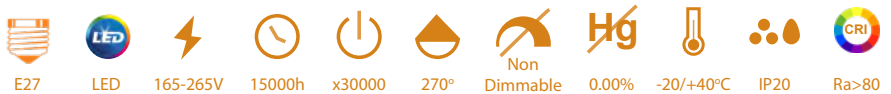

- Ideal for use as a repellent bulb for mosquitoes.
- Wavelength: 600NM.

G+

Up to 70% energy saving using these bulbs

Code	EAN Code	Watt	Equals	Lumens	Kelvin	P.F.	Base	Pcs/box	Size	Price
1518730	6972538044570	9W	42W	630	1700	>0.50	E27	100	Φ60x110mm	

LED Bulbs with Photocell Sensor

Bulbs series

Made of Plastic & Aluminium

Model Name: ADVANCE PC A60

2 YEARS WARRANTY



- PHOTO SENSOR
- E27
- LED
- 220-240V
- 25000h
- x10000
- 180°
- Non Dimmable
- 0.00%
- 20/+40°C
- IP20
- Ra>80

- This bulb operates with photocell sensor. Light up when detects dark, lux<15 and turn off automatically when the sensor detects lux>15.

F+

Up to 70% energy saving using these bulbs

Code	EAN Code	Watt	Equals	Lumens	Kelvin	P.F.	Base	Pcs/box	Size	Price
1519020	6972538046420	9W	55W	810	4000	>0.50	E27	100	Φ60x110mm	
1519030	6972538046437	9W	56W	835	6400	>0.50	E27	100	Φ60x110mm	

LED Bulbs with PIR Sensor

Bulbs series

Made of Plastic & Aluminium

Model Name: ADVANCE PIR A60

2 YEARS WARRANTY



- PIR SENSOR
- E27
- LED
- 175-265V
- 25000h
- x10000
- 180°
- Non Dimmable
- 0.00%
- 20/+40°C
- IP20
- Ra>80

- Detection range: 5 meters.
- Detection angle: 100°.
- Installation height: 5m max.
- Time delay: 45sec.
- Sensitivity: 10lux.

F+

Up to 82% energy saving using these bulbs

Code	EAN Code	Watt	Equals	Lumens	Kelvin	P.F.	Base	Pcs/box	Size	Price
1518550	6972538043696	11W	75W	1045	4000	>0.50	E27	50	Φ60x119mm	

LED Bulbs

Bulbs series

Made of Plastic & Aluminium

Model Name: REFLED 2 R50

2 YEARS WARRANTY



F+

Up to 70% energy saving using these bulbs

Code	EAN Code	Watt	Equals	Lumens	Kelvin	P.F.	Base	Pcs/box	Size	Price
1512840*	8699187544203	7.7W	44W	662	2700	>0.50	E14	60	Φ50x86mm	
1512850*	8699187544210	7.7W	45W	678	4000	>0.50	E14	60	Φ50x86mm	
1512860*	8699187544227	7.7W	46W	693	6400	>0.50	E14	60	Φ50x86mm	

* These models will be 8W not 7.7W after June 2022.

Made of Plastic & Aluminium

Model Name: REFLED 2 R63

2 YEARS WARRANTY



F+

Up to 70% energy saving using these bulbs

Code	EAN Code	Watt	Equals	Lumens	Kelvin	P.F.	Base	Pcs/box	Size	Price
1512930	8699187544296	9W	50W	756	2700	>0.50	E27	60	Φ63x104mm	
1512940	8699187544302	9W	55W	828	4000	>0.50	E27	60	Φ63x104mm	
1512950	8699187544319	9W	57W	846	6400	>0.50	E27	60	Φ63x104mm	

LED Bulbs

Bulbs series

Made of Plastic & Aluminium

Model Name: BASIS GU10

2 YEARS WARRANTY



F+

Up to 70% energy saving using these bulbs

Code	EAN Code	Watt	Equals	Lumens	Kelvin	P.F.	Base	Pcs/box	Size	Price
1514220	6970233834243	3.3W	25W	244	2700	>0.50	GU10	100	Φ50x60mm	
1514230	6970233834250	3.3W	25W	257	4000	>0.50	GU10	100	Φ50x60mm	
1514240	6970233834267	3.3W	25W	264	6400	>0.50	GU10	100	Φ50x60mm	
1518950	6972538046161	5W	35W	395	2700	>0.50	GU10	100	Φ50x60mm	
1518960	6972538046178	5W	35W	408	4000	>0.50	GU10	100	Φ50x60mm	
1518970	6972538046185	5W	35W	421	6400	>0.50	GU10	100	Φ50x60mm	
1515650	6970233839729	7W	40W	514	2700	>0.50	GU10	100	Φ50x60mm	
1515660	6970233839736	7W	40W	527	4000	>0.50	GU10	100	Φ50x60mm	
1515670	6970233839743	7W	40W	540	6400	>0.50	GU10	100	Φ50x60mm	

Model Name: BASIS MR16

2 YEARS WARRANTY



F+

Up to 70% energy saving using these bulbs

Code	EAN Code	Watt	Equals	Lumens	Kelvin	P.F.	Base	Pcs/box	Size	Price
1514280	6970233834304	3.3W	25W	244	2700	>0.50	MR16	96	Φ50x60mm	
1514290	6970233834311	3.3W	25W	257	4000	>0.50	MR16	96	Φ50x60mm	
1514300	6970233834328	3.3W	25W	264	6400	>0.50	MR16	96	Φ50x60mm	
1519090	6972538046505	5W	35W	395	2700	>0.50	MR16	96	Φ50x60mm	
1519100	6972538046512	5W	35W	408	4000	>0.50	MR16	96	Φ50x60mm	
1519110	6972538046529	5W	35W	421	6400	>0.50	MR16	96	Φ50x60mm	
1515770	6970233839842	7W	40W	514	2700	>0.50	MR16	96	Φ50x60mm	
1515780	6970233839859	7W	40W	527	4000	>0.50	MR16	96	Φ50x60mm	
1515790	6970233839866	7W	40W	540	6400	>0.50	MR16	96	Φ50x60mm	

LED Bulbs

Bulbs series

Made of Plastic & Aluminium

Model Name: OPTILED MR16

2 YEARS WARRANTY



Up to 70% energy saving using these bulbs

Code	EAN Code	Watt	Equals	Lumens	Kelvin	P.F.	Base	Pcs/box	Size	Price
1501140	6970233832720	3.5W	19W	280	2700	>0.95	MR16	60	Φ50x53mm	
1501150	6970233832737	3.5W	19W	288	4000	>0.95	MR16	60	Φ50x53mm	
1501160	6970233832744	3.5W	20W	300	6400	>0.95	MR16	60	Φ50x53mm	

Made of Plastic & Aluminium

Model Name: SPOTLED 2 MR16

2 YEARS WARRANTY



Up to 70% energy saving using these bulbs

Code	EAN Code	Watt	Equals	Lumens	Kelvin	P.F.	Base	Pcs/box	Size	Price
1513700	6970233832690	6W	32W	486	2700	>0.95	MR16	72	Φ50x56mm	
1513710	6970233832706	6W	34W	508	4000	>0.95	MR16	72	Φ50x56mm	
1513720	6970233832713	6W	35W	528	6400	>0.95	MR16	72	Φ50x56mm	

LED Bulbs

Bulbs series

Made of Plastic & Aluminium

Model Name: CAPSULED SMD G9 **DIMMABLE**

2 YEARS WARRANTY



- G9
- LED
- 220-240V
- 35000h
- x30000
- 360°
- Dimmable
- 0.00%
- 20/+40°C
- IP20
- Ra>80

F+

Up to 80% energy saving using these bulbs

Code	EAN Code	Watt	Equals	Lumens	Kelvin	P.F.	Base	Pcs/box	Mid box	Size	Price
1513560	6970233831587	3W	20W	290	2700	>0.50	G9	500	100	Φ16x48mm	
1514420	6970233831594	3W	20W	294	4000	>0.50	G9	500	100	Φ16x48mm	
1513570	6970233831594	3W	20W	300	6400	>0.50	G9	500	100	Φ16x48mm	

Made of Glass & Aluminium

Model Name: CAPSULED COB G9

2 YEARS WARRANTY



- G9
- LED
- 220-240V
- 35000h
- x30000
- 360°
- Dimmable
- 0.00%
- 20/+40°C
- IP20
- Ra>80

F+

Up to 80% energy saving using these bulbs

Code	EAN Code	Watt	Equals	Lumens	Kelvin	P.F.	Base	Pcs/box	Mid box	Size	Price
1515440	6970233839132	3.2W	22W	325	2700	>0.50	G9	500	100	Φ17x60mm	
1515450	6970233839149	3.2W	22W	336	4000	>0.50	G9	500	100	Φ17x60mm	
1515460	6970233839156	3.2W	23W	345	6400	>0.50	G9	500	100	Φ17x60mm	

LED Bulbs

Bulbs series

Made of Plastic & Ceramic

Model Name: CAPSULED SMD G9

2 YEARS WARRANTY



F+

Up to 82% energy saving using these bulbs

Code	EAN Code	Watt	Equals	Lumens	Kelvin	P.F.	Base	Pcs/box	Mid box	Size	Price
1513580	6970233831600	4W	26W	386	2700	>0.50	G9	500	100	Φ15x50mm	
1514410	6970233831600	4W	26W	392	4000	>0.50	G9	500	100	Φ15x50mm	
1513590	6970233831617	4W	27W	400	6400	>0.50	G9	500	100	Φ15x50mm	
1518980*	6972538046192	6W	39W	579	2700	>0.50	G9	500	100	Φ15x50mm	
1518990*	6972538046208	6W	40W	593	4000	>0.95	G9	500	100	Φ15x50mm	
1519000*	6972538046215	6W	40W	607	6000	>0.95	G9	500	100	Φ15x50mm	

* These models will be available after June 2022.

Made of Plastic & Ceramic

Model Name: CAPSULED SMD G9

2 YEARS WARRANTY



F+

Up to 82% energy saving using these bulbs

Code	EAN Code	Watt	Equals	Lumens	Kelvin	P.F.	Base	Pcs/box	Mid box	Size	Price
1517830	6972538041449	7.2W	48W	720	2700	>0.50	G9	500	100	Φ19x70mm	
1517840	6972538041456	7.2W	51W	760	4000	>0.50	G9	500	100	Φ19x70mm	
1517850	6972538041463	7.2W	53W	800	6400	>0.50	G9	500	100	Φ19x70mm	
1517800	6972538041418	8W	61W	920	2700	>0.50	G9	500	100	Φ19x70mm	
1517810	6972538041425	8W	64W	960	4000	>0.95	G9	500	100	Φ19x70mm	
1517820	6972538041432	8W	67W	1000	6000	>0.95	G9	500	100	Φ19x70mm	

LED Bulbs

Bulbs series

Made of Silicon & Aluminium

Model Name: CAPSULED SMD G4

2 YEARS WARRANTY

NEW



- G4
- LED
- 12V
- 35000h
- x30000
- 360°
- Non Dimmable
- 0.00%
- 20/+40°C
- IP20
- Ra>80

F+

Up to 75% energy saving using these bulbs

Code	EAN Code	Watt	Equals	Lumens	Kelvin	P.F.	Base	Pcs/box	Mid box	Size	Price
1519120	6972538046932	2W	12W	170	2700	>0.50	G4	500	100	Φ10x37mm	
1519130	6972538046949	2W	12W	175	4000	>0.50	G4	500	100	Φ10x37mm	
1519140	6972538046956	2W	13W	180	6400	>0.50	G4	500	100	Φ10x37mm	

Made of Plastic & Aluminium

Model Name: CAPSULED 2 G4 DIMMABLE

2 YEARS WARRANTY



- G4
- LED
- 220-240V
- 35000h
- x30000
- 360°
- Dimmable
- 0.00%
- 20/+40°C
- IP20
- Ra>80

F+

Up to 75% energy saving using these bulbs

Code	EAN Code	Watt	Equals	Lumens	Kelvin	P.F.	Base	Pcs/box	Mid box	Size	Price
1513750	6970233832928	2.5W	13W	200	2700	>0.50	G4	600	100	Φ16x43mm	
1518690	6972538044020	2.5W	14W	215	4000	>0.50	G4	600	100	Φ16x43mm	

LED Tubes

Bulbs series

Made of Glass & Aluminium

Model Name: **TUBELED SINGLE ENDED**

2 YEARS WARRANTY



F+

Up to 50% energy saving using these bulbs

Code	EAN Code	Watt	Equals	Lumens	Kelvin	P.F.	Base	Pcs/box	Size	Price
1600310	6970233832485	10W	20W	1000	4000	>0.60	G13	30	Φ28x600mm	
1600320	6970233832492	10W	22W	1040	6500	>0.60	G13	30	Φ28x600mm	
1600800	6972538046222	14W	29W	1456	6500	>0.60	G13	30	Φ28x900mm	
1600340	6970233832515	20W	38W	1880	4000	>0.60	G13	30	Φ28x1200mm	
1600350	6970233832522	20W	39W	1920	6500	>0.60	G13	30	Φ28x1200mm	
1600370	6970233832546	24W	48W	2400	4000	>0.60	G13	30	Φ28x1500mm	
1600380	6970233832553	24W	49W	2448	6500	>0.60	G13	30	Φ28x1500mm	

Made of Glass & Aluminium

Model Name: **TUBELED DOUBLE ENDED**

2 YEARS WARRANTY



F+

Up to 50% energy saving using these bulbs

Code	EAN Code	Watt	Equals	Lumens	Kelvin	P.F.	Base	Pcs/box	Size	Price
1600710	6972538041883	10W	20W	1000	4000	>0.60	G13	30	Φ28x600mm	
1600720	6972538041890	10W	22W	1040	6500	>0.60	G13	30	Φ28x600mm	
1600740	6972538041906	20W	29W	1880	4000	>0.60	G13	30	Φ28x1200mm	
1600750	6972538041913	20W	38W	1920	6500	>0.60	G13	30	Φ28x1200mm	
1600770	6972538041920	24W	39W	2400	4000	>0.60	G13	30	Φ28x1500mm	
1600780	6972538041937	24W	48W	2448	6500	>0.60	G13	30	Φ28x1500mm	

Halogen Bulbs

Bulbs series

Made of Glass & Aluminium

Model Name: G9 Clear

2 YEARS WARRANTY



- G9
- 220-240V
- 2000h
- 360°
- Dimmable
- 20/+40°C
- IP20

G+

Code	EAN Code	Watt	Lumens	Kelvin	P.F.	Base	Pcs/box	Mid box	Size	Price
1130010	8680168589634	28W	370	2800	>0.95	G9	600	100	Φ13x43mm	
1130020	8680168589641	42W	624	2800	>0.95	G9	600	100	Φ13x43mm	

Fluorescent Tubes

Bulbs series

Made of Glass & Aluminium

Model Name: FTC

2 YEARS WARRANTY



- G13
- 220-240V
- 8000h
- 360°
- Non Dimmable
- 20/+40°C
- IP20

G+

Code	EAN Code	Watt	Lumens	Kelvin	P.F.	Base	Pcs/box	Size	Price
1300010	8697451404192	10W	280	6500	>0.50	G13	200	350mm	
1300030	8697451404208	15W	610	6500	>0.50	G13	100	450mm	
1300050	8697451404253	18W	960	6500	>0.50	G13	25	600mm	
1300140	8697451404260	30W	1720	6500	>0.50	G13	25	900mm	
1300160	8697451404291	36W	2400	6500	>0.50	G13	25	1200mm	

Eco Halogen Bulbs

Bulbs series

Made of Glass & Aluminium

Model Name: ECO G9 Clear & Frosted

2 YEARS WARRANTY

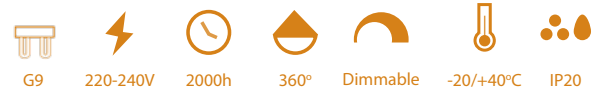

G+

Code	EAN Code	Watt	Lumens	Kelvin	P.F.	Base	Pcs/box	Mid box	Size	Price
1110121	8697548437591	25W	100	2800	>0.95	G9	600	100	Φ13x41mm	
1110161	8697548437522	40W	280	2800	>0.95	G9	600	100	Φ13x41mm	
1110191	8697548437515	40W	280	2800	>0.95	G9	600	100	Φ13x41mm	

Made of Glass & Aluminium

Model Name: ECO R7s

2 YEARS WARRANTY

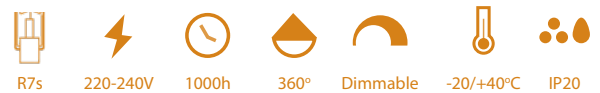

G+

Code	EAN Code	Watt	Lumens	Kelvin	P.F.	Base	Pcs/box	Mid box	Size	Price
1100011	8697451404659	100W	1200	2800	>0.95	R7s	500	100	Φ8x78mm	
1100031	8697451404666	150W	2300	2800	>0.95	R7s	500	100	Φ8x78mm	
1100051	8697451404673	200W	2800	2800	>0.95	R7s	500	100	Φ8x118mm	
1100071	8697451404680	300W	5000	2800	>0.50	R7s	500	100	Φ8x118mm	
1100091	8697451404697	500W	9500	2800	>0.50	R7s	500	100	Φ8x118mm	

Garlands

Electrical equipment series

Made of PVC

Model Name: STRING 10M / 15M

2 YEARS WARRANTY



220-240V -20/+45°C IP44

- The Garland String lighting has a protection of IP44 which means that you can use it for outdoor purposes.
- Can transform gardens, verandas or terraces into cozy space for having fun & relax.
- The String is interconnected and you can create lines of lighting with only one plug.
- Lighting sources are not included.
- Distance between bases is 1m.

Code	EAN Code	Base	No of Bases	Max. Load	Cable Type	Cable Length	Pcs/box	Price
7300170	6972538045058	E27	10	60W/Base	3x0.75mm ²	10m	10	
7300180	6972538045065	E27	15	60W/Base	3x0.75mm ²	15m	10	



Pendants

Electrical equipment series

Made of Thermoplastic

Model Name: Pendant with Cable & Terminal Block

2 YEARS WARRANTY



⚡ 220-240V
🌡️ -20/+45°C
💧 IP20

7300081

7300080

7300190

Code	EAN Code	Base	Max. Current	Cable Type	Length	Color	Pcs/box	Dimensions	Price
7300081	6972538044013	E27	4A	2x0.75mm ²	250mm	WHITE	100	Φ37x59x250mm	
7300080	6970233832591	E27	4A	2x0.75mm ²	250mm	BLACK	100	Φ37x59x250mm	
7300190	6972538046239	E27	4A	2x0.75mm ²	250mm	WHITE	50	Φ37x59mm	

Made of Plastic

Model Name: Pendant with Rosette, Cap, & Terminal Block

2 YEARS WARRANTY



⚡ 220-240V
🌡️ -20/+45°C
💧 IP20

Code	EAN Code	Base	Max. Current	Cable Type	Length	Color	Pcs/box	Dimensions	Price
7300200	8698553611457	E27	4A	2x0.75mm ²	650mm	WHITE	100	Φ37x70mm	
7300210	8698553611464	E27	4A	2x0.75mm ²	650mm	BLACK	100	Φ37x70mm	



Lampholders

Electrical equipment series

Made of Plastic

Model Name: Pressed End Bases

2 YEARS WARRANTY

  
220-240V -20/+45°C IP20



7300040



7300020



7300030



7300010

- 7300030 & 7300010 includes 2 rings.

Code	EAN Code	Base	Rings	Pcs/box	Price
7300040	8697548436358	E14	0	300	
7300020	8697548436334	E27	0	400	
7300030	8697548436341	E14	2	500	
7300010	8697548436327	E27	2	800	

Made of Bakelite

Model Name: Screwed End Bases

2 YEARS WARRANTY

  
220-240V -20/+45°C IP20



7310030



7310040



7310010



7310020

- 7310010 & 7310020 includes 2 rings.

Code	EAN Code	Base	Rings	Pcs/box	Price
7310030	8698553610092	E14	0	800	
7310040	8698553610115	E27	0	400	
7310010	8697548436273	E14	2	500	
7310020	8697548436280	E27	2	400	



Lampholders

Electrical equipment series

Made of Porcelain

Model Name: Porcelain Bases

2 YEARS WARRANTY

  
220-240V -20/+50°C IP20



7320050



7320040



7320030



7320020



7320090





7320080

Code	EAN Code	Base	Cable	Pcs/box	Price
7320050	8697451406028	E27	No	360	
7320040	8697548436297	E27	No	400	
7320030	8697451406011	E27	No	400	
7320020	8697451406004	E14	No	400	
7320090	8697451406066	GU10	Yes-10cm	1000	
7320080		MR16	Yes-10cm	2000	

Model Name: Accessories for Tubes T8 G13

2 YEARS WARRANTY

 
-20/+45°C IP20



6400020



6400010

Code	EAN Code	Base	Cable	Pcs/box	Price
6400020	8697451401641	GU10	4-22W	1000	
6400010	8697451401658	GU10	4-65W	1000	

Sensors

Electrical equipment series

Made of ABS

Model Name: MS10 Hand Sweep Motion Sensor

3 YEARS WARRANTY



HAND SWEEP SENSOR



220-240V



360°



-20/+50°C



IP20



- Detection Angle: 360°.
- Maximum Detection Range: <5-6cm.
- Motion detection speed: 0,6~1,5m/s.
- Time Delay: 10sec-8min.

Code	EAN Code	Amper	Watt	Pcs/box	Size	Price
6110140	6972538043177	2.5A	500	100	78x35x20mm	



Sensors

Electrical equipment series

Made of Polycarbonate

Model Name: MS04 PIR sensors

2 YEARS WARRANTY



- Detection Angle: 360°.
- Maximum Detection Range: <6m (24°C).
- Motion detection speed: 0,6~1,5m/s.
- Height of Installation: 2,2-4m.
- Ambient Light: 3~2000lux.
- Time Delay: 10sec-2min.

Code	EAN Code	Watt	Pcs/box	Cut Size	Size	Price
6110070	8680168582703	800	100	Φ40mm	Φ50x66mm	

Made of Polycarbonate

Model Name: MS09 Microwave sensor

3 YEARS WARRANTY



- Detection Angle: 360°.
- Maximum Detection Range: <6m (24°C).
- Motion detection speed: 0,6~1,5m/s.
- Height of Installation: 2,2-4m.
- Ambient Light: 3~2000lux.
- Time Delay: 10sec-2min.

Code	EAN Code	Amber	Watt	Pcs/box	Size	Price
6110130	6972538043160	4A	800	50	Φ102x24mm	

Sensors

Electrical equipment series

Made of Plastic

Model Name: MS05 PIR sensor

3 YEARS WARRANTY



- Detection Angle: 360°.
- Maximum Detection Range:<6m (24°C).
- Motion detection speed:0,6~1,5m/s.
- Height of Installation: 2,2-4m.
- Ambient Light: 10~2000lux.
- Time Delay: 10sec-420sec.

Code	EAN Code	Watt	Pcs/box	Size	Price
6110080	6972538043115	100	100	Φ75x28mm	

Made of Polycarbonate

Model Name: MS06 PIR sensor

3 YEARS WARRANTY



- Detection Angle: 360°.
- Maximum Detection Range:<6m (24°C).
- Motion detection speed:0,6~1,5m/s.
- Height of Installation: 2,2-4m.
- Ambient Light: 3~2000lux.
- Time Delay: 10sec-2min.

Code	EAN Code	Amber	Watt	Pcs/box	Size	Price
6110090	6972538043122	6A	1200	100	59x72mm	

Sensors

Electrical equipment series

Made of Polycarbonate

Model Name: MS07 PIR sensor

3 YEARS WARRANTY



- Detection Angle: 180°.
- Maximum Detection Range: <10m (24°C).
- Motion detection speed: 0,6~1,5m/s.
- Height of Installation: 2,2-4m.
- Ambient Light: 3~2000lux.
- Time Delay: 10sec-2min.

Code	EAN Code	Watt	Color	Pcs/box	Size	Price
6110100	6972538043139	1200	White	50	80x55x65mm	
6110110	6972538043146	1200	Black	50	80x55x65mm	

Made of ABS

Model Name: MS08 PIR sensor

3 YEARS WARRANTY



- Detection Angle: 160°.
- Maximum Detection Range: <9m (24°C).
- Motion detection speed: 0,6~1,5m/s.
- Ambient Light: 10~2000lux.
- Time Delay: 10sec-420sec.

Code	EAN Code	Watt	Pcs/box	Size	Price
6110120	6972538043153	200	100	83x83x43mm	

Sensors

Electrical equipment series

Made of Plastic

Model Name: PHS01 Photocell sensor

2 YEARS WARRANTY



- Detection range: 1- 8 meters.
- Detection angle: 180°.
- 5 - 15lux.

Code	EAN Code	Amber	Watt	Pcs/box	Size	Price
6100010	8697548436518	6A	1000	100	45x35x35mm	

Made of Plastic

Model Name: PHS02 Photocell sensor

2 YEARS WARRANTY

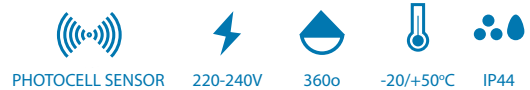

- Detection range: 1- 8 meters.
- Detection angle: 360°.
- 5 - 50lux.

Code	EAN Code	Amber	Watt	Pcs/box	Size	Price
6100020	8697548436525	10A	2000	100	Φ62x75mm	

Made of Plastic

Model Name: PHS04 Photocell sensor

2 YEARS WARRANTY



- Detection range: 1- 8 meters.
- Detection angle: 180°.
- 5 - 50lux.

Code	EAN Code	Amber	Watt	Pcs/box	Size	Price
6100040	8697548436549	25A	3000	100	Φ72x70mm	

Sensors



Electrical equipment series

Made of Plastic

Model Name: PHS05 Photocell sensor

2 YEARS WARRANTY



- 
PHOTOCELL SENSOR
- 
220-240V
- 
360o
- 
-20/+50°C
- 
IP44

- Detection range: 1- 8 meters.
- Detection angle: 360°.
- 5 - 50lux.

Code	EAN Code	Amber	Watt	Pcs/box	Size	Price
6100050	8697548436556	10A	2000	50	Φ72x123mm	

Smoke Detector





Electrical equipment series

Made of Plastic

Model Name: SD ION detector

3 YEARS WARRANTY



- 
ION SENSOR
- 
220-240V
- 
360o
- 
-20/+50°C
- 
IP21

- The SD Battery-Operated Ionization Smoke Alarm is a single-station alarm with an early warning signal. This alarm utilizes ionization sensing technology to activate in the event of a smoke or fire incident and its compact design lends it a discreet profile in your home or business.
- Powered by a 9-Volt battery, this smoke alarm will protect you, your family and home during a power outage. - When the battery begins to lose power, a low-battery alert will begin to chirp to notify you it is time to replace.

Code	EAN Code	Pcs/box	Size	Price
6120010	8699187546313	60	Φ132x42mm	

Doorbells

Electrical equipment series

Made of ABS

Model Name: BELLA-3 - Kinetic free of batteries

2 YEARS WARRANTY



- Kinetic digital wireless doorbell.
- With bright LED light indicator.
- Sound: digital 4 chord, 20 melodies.
- Volume: 70-80db (3 steps, low,middle,high).
- Working Range: 100m (in open spaces).
- Transmitter Voltage: Self powered, free of batteries.
- Receiver Voltage: 110V/220V.
- Black Color.

Code	EAN Code	Receiver Voltage	Transmitter Voltage	Melodies	Pcs/box	Size	Price
5800070	6972538046260	110V/220V	Self Powered	20	48	80x120x30mm	



Doorbells

Electrical equipment series

Made of Plastic

Model Name: BELLA-4

2 YEARS WARRANTY



- Wired mechanical doorbell with transformer (turn 220V to 12V).
- Sound: mechanical Ding-Dong.
- Volume: 80db.
- Power Consumption:<2W.
- Power source: AC 220V(AC trigger).

Code	EAN Code	Input Voltage	Output Voltage	Melodies	Pcs/box	Size	Price
5800100	6972538046291	220V	12V	1 - DING DONG	24	108x170x51mm	

Made of Plastic

Model Name: BELLA-5

3 YEARS WARRANTY



- Wired mechanical doorbell without transformer.
- Sound: mechanical Ding-Dong.
- Volume: 80db.
- Power Consumption:<2W.
- Power source: AC 220V(AC trigger).

Code	EAN Code	Input Voltage	Output Voltage	Melodies	Pcs/box	Size	Price
5800110	6972538046307	220V	220V	1 - DING DONG	40	98x162x42mm	

Doorbells

Electrical equipment series

Made of ABS
 Model Name: BELLA-1

2 YEARS WARRANTY



- Digital wireless doorbell.
- Analog technology.
- Share frequency, with no interference from others.
- With bright LED light indicator.
- Sound: 36 melodies.
Volume: 75dB.
- Transmitter Voltage: 12V V23GA battery (included).
- Receiver Voltage: 3V 2xAAA batteries (are not included).
- Working Range: 80m (in open spaces).

Code	EAN Code	Receiver Voltage	Transmitter Voltage	Melodies	Pcs/box	Size	Price
5800050	6972538046246	3V 2xAAA	V23GA	36	60	61x92x30mm	

Made of ABS
 Model Name: BELLA-2

3 YEARS WARRANTY



- Digital wireless doorbell.
- With bright LED light indicator.
- Strong Anti-jamming system, unique code to avoid false trigger.
- Sound: digital 4 chord, 20 melodies.
- Volume: 70-80db (3 steps, low,middle,high).
- Working Range: 100m (in open spaces).
- Transmitter Voltage: 12V V23GA battery (included).
- Receiver Voltage: 4.5V 3xAAA batteries (are not included).
- White & Grey color.

Code	EAN Code	Receiver Voltage	Transmitter Voltage	Melodies	Pcs/box	Size	Price
5800060	6972538046253	4.5V 3xAAA	V23GA	20	60	60x100x26mm	

Doorbells

Electrical equipment series

Made of ABS

Model Name: BELLA-6 Wireless sensor & alarm

2 YEARS WARRANTY



SURFACE MOUNT



BATTERIES



-20/+30°C



IP20

- Intelligent alarm sensor wireless doorbell.
- Volume: 70-80db (3 steps, low,middle,high).
- Sound: 36 melodies.
- Transmitter Voltage: 4.5V DC 3xAAA .
(are not included).
- Receiver Voltage: 3V DC 2xAAA (are not included).
- Sensor transmitter: 2 options, 1. stand alone alarm sound,
2. use with the receiver.
- Working frequency: RF 315MHz / 433.92MHz.
- Detection angle: 100° adjustable.
- Detection distance: 3-7m.
- Receiver/Transmitter Range: 130-150m (in open spaces).
- White Color.

Code	EAN Code	Receiver Voltage	Transmitter Voltage	Melodies	Pcs/box	Size	Price
5800080	6972538046277	3V 2xAAA	4.5V 3xAAA	36	60	?	

Made of ABS

Model Name: BELLA-7 Wireless sensor & alarm

3 YEARS WARRANTY

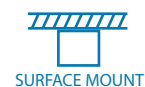

SURFACE MOUNT



BATTERIES



-20/+30°C



IP20

- Infrared sensor wireless doorbell.
- Volume: 85db.
- Working Voltage: 4.5V DC 3xAAA
(are not included).
- Sensor transmitter: 2 options, 1. play a sound among 36
available melodies, 2. welcome voice.
- Detection angle: 100° adjustable.
- Detection distance: 3-7m.
- White Color.

Code	EAN Code	Working Voltage	Transmission	Melodies	Pcs/box	Size	Price
5800090	6972538046284	4.5V 3xAAA	IR	36	60	?	

Exhaust Fans

Electrical equipment series

Made of Thermoplastic
 Model Name: Venti Flat

2 YEARS WARRANTY



220-240V
 50000h
 -20/+40oC
 IP54

- Long life motor lasts 50,000 hours.
- Mounting Type: Ceiling or Wall.
- 2 Year Warranty.
- Discreet Slim Profile Design.

Code	EAN Code	Watt	Extraction Rate	dB	Color	Pcs/box	Size	Price
8005130	8698553606156	12W	100m3/h	36-3m	GREY	24	Φ100x94x23mm	

Made of Thermoplastic
 Model Name: Venti Flat

2 YEARS WARRANTY

NEW

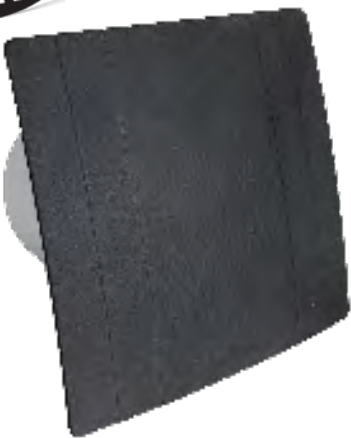

220-240V
 50000h
 -20/+40oC
 IP54

- Long life motor lasts 50,000 hours.
- Mounting Type: Ceiling or Wall.
- 2 Year Warranty.
- Discreet Slim Profile Design.

Code	EAN Code	Watt	Extraction Rate	dB	Color	Pcs/box	Size	Price
8005111	8698553606156	12W	100m3/h	36-3m	BLACK	20	Φ100x94x23mm	

Exhaust Fans

Electrical equipment series

Made of Thermoplastic
Model Name: Venti Gril

2 YEARS WARRANTY



⚡ 220-240V ⌚ 50000h 🌡️ -20/+40°C 💧 IP54

- Long life motor lasts 50,000 hours.
- Mounting Type: Ceiling or Wall.
- 2 Year Guarantee.
- Discreet Slim Profile Design.

Code	EAN Code	Watt	Extraction Rate	dB	Color	Pcs/box	Size	Price
8005100	8698553606101	12W	100m3/h	35-3m	WHITE	24	Φ100x94x23mm	
8005120	8698553606149	15W	150m3/h	36-3m	WHITE	24	Φ120x94x23mm	

ABS Distribution Boxes

Electrical equipment series

Made of Polycarbonate & Steel

Model Name: PANO with Solid Door

2 YEARS WARRANTY

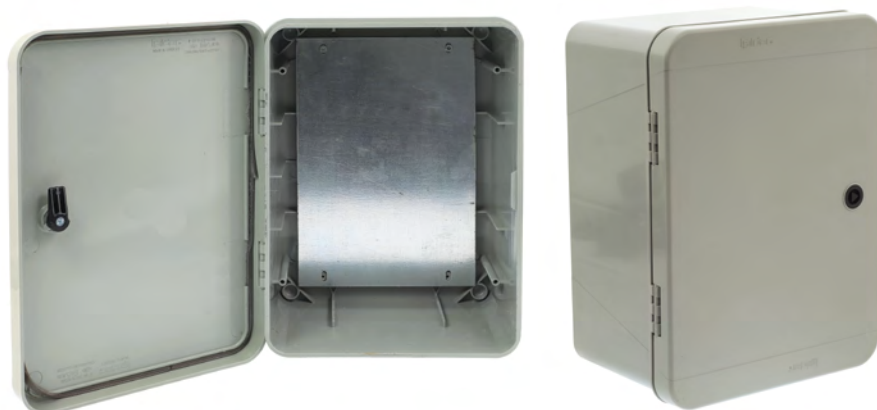

Halogen Free 

 IP54

- In all boxes containing 1 plastic key and 4 bases for installing on the wall.

Code	EAN Code	Pcs/box	Door Opening	Steel Plate Thickness	Size	Price
ISI-454002230302230	8698553610221	12	270°	2mm	220x300x150mm	
ISI-465003040302231	8698553610290	6	270°	2mm	300x400x150mm	
ISI-465004060302236	8698553610337	2	270°	2mm	400x600x200mm	

Made of Polycarbonate & Steel

Model Name: PANO with Semi transparent Door

2 YEARS WARRANTY

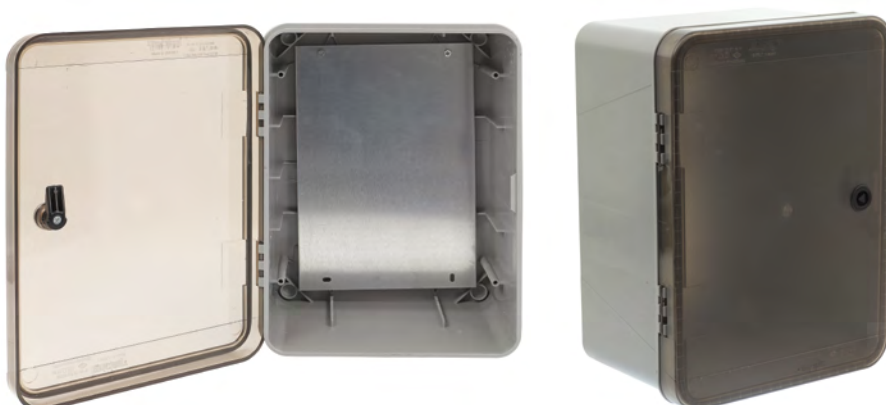

Halogen Free 

 IP54

- In all boxes containing 1 plastic key and 4 bases for installing on the wall.

Code	EAN Code	Pcs/box	Door Opening	Steel Plate Thickness	Size	Price
ISI-454002233302233	8698553610351	12	270°	2mm	220x300x150mm	
ISI-465003040302232	8698553610382	6	270°	2mm	300x400x150mm	

Junction Boxes

Electrical equipment series

Made of Thermoplastic

Model Name: Buffet

2 YEARS WARRANTY



IP20

Code	EAN Code	Pcs/box	Size	Price
ISI-540008585102200	8698553610573	192	85x85mm	

Made of Thermoplastic

Model Name: Buffet

2 YEARS WARRANTY



IP40

- In this box containing cable soft glands for avoiding water penetration.

Code	EAN Code	Pcs/box	Size	Price
ISI-554000090302213	8698553610580	240	Φ90mm	

Made of Thermoplastic

Model Name: Buffet

2 YEARS WARRANTY



IP54

- In all boxes containing 1 silicone ring and cable soft glands for avoiding water penetration.

Code	EAN Code	Pcs/box	Size	Price
ISI-554001111302210	8698553610603	100	110x110x70mm	

Junction Boxes

Electrical equipment series

Made of Thermoplastic
 Model Name: Buffet

2 YEARS WARRANTY



Halogen Free 

 IP54

- In all boxes containing 1 silicone ring and cable soft glands for avoiding water penetration.

Code	EAN Code	Pcs/box	Size	Price
ISI-554001118302211	8698553610610	60	110x180x70mm	

Made of Thermoplastic
 Model Name: Buffet

2 YEARS WARRANTY



Halogen Free 

 IP54

- In all boxes containing 1 silicone ring and cable soft glands for avoiding water penetration.

Code	EAN Code	Pcs/box	Size	Price
ISI-554001821302212	8698553610627	24	180x270x100mm	

Made of Thermoplastic
 Model Name: Buffet with Semitransparent Cover

2 YEARS WARRANTY



Halogen Free 

 IP40

- In all boxes containing 1 silicone ring and cable soft glands for avoiding water penetration.

Code	EAN Code	Pcs/box	Size	Price
ISI-554001821302223	8698553610634	24	180x270x100mm	

Cable Nail Clips

Electrical equipment series

Made of PE & Steel

2 YEARS WARRANTY



Code	EAN Code	Pcs/bag	Bags/box	Nail length	Size	Price
7600020	8697548439113	100	400	15mm	No:1 - 5mm	
7600140	8697548439120	100	400	22mm	No:1.5 - 6mm	
7600030	8697548439137	100	300	22mm	No:2 - 7mm	
7600150	8697548439144	100	300	22mm	No:2.5 - 8mm	
7600040	8697548439151	100	200	22mm	No:3 - 9mm	
7600050	8697548439168	100	200	25mm	No:4 - 10mm	
7600070	8697548439175	100	100	27mm	No:5 - 12mm	
7600090	8697548439182	100	50	31.5mm	No:6 - 14mm	

Insulation Tapes

Electrical equipment series

Made of Plastic

Model Name: ISOLANTE

2 YEARS WARRANTY



Code	EAN Code	M	Width	Color	Pcs/box	Price
7500090	6972538046338	10	15mm	Red	100	
7500100	6972538046345	10	15mm	Blue	100	
7500070	6972538046314	10	15mm	White	100	
7500080	6972538046321	10	15mm	Black	100	
7500130	6972538046376	20	19mm	Red	100	
7500140	6972538046383	20	19mm	Blue	100	
7500110	6972538046352	20	19mm	White	100	
7500120	6972538046369	20	19mm	Black	100	
7500150	6972538046390	20	19mm	Yel/Green	100	

- Fire retardant.
- EN 60454-6.
- Breakdown voltage: 7000V.

Terminal Blocks

Electrical equipment series

Made of Plastic

2 YEARS WARRANTY



Code	EAN Code	Positions	Pcs/box	Amber	Size	Price
7200030	8697451407353	12	100	3A	4mm	
7200040	8697451407360	12	100	5A	6mm	
7200010	8697451407377	12	100	10A	10mm	
7200020	8697451407384	12	100	30A	16mm	
7200050	8697451407391	12	100	60A	25mm	

Made of Plastic

Model Name: QUICKY-1 Connection Terminal Blocks

2 YEARS WARRANTY



7200100

7200110

7200120

- Use for flexible and non flexible cables.
- 450V max.

Code	EAN Code	Positions	Pcs/box	Amber	Size	Price
7200100	6972538043641	2	100	32A	0.5-4mm	
7200110	6972538043658	3	100	32A	0.5-4mm	
7200120	6972538043665	5	100	32A	0.5-4mm	

Made of Plastic

Model Name: QUICKY-2 Connection Terminal Blocks

2 YEARS WARRANTY



7200060

7200070

7200080

7200090

- Use for non flexible cables only.
- 300V max.

Code	EAN Code	Positions	Pcs/box	Amber	Size	Price
7200060	6972538043603	2	100	24A	0.5-2.5mm	
7200070	6972538043610	3	100	24A	0.5-2.5mm	
7200080	6972538043627	5	100	24A	0.5-2.5mm	
7200090	6972538043634	4	100	24A	0.5-2.5mm	

Waterproof Connectors

Electrical equipment series

Made of Thermoplastic

Model Name: ISOLDER 0.5-1.0mm²

2 YEARS WARRANTY

NEW



IP67

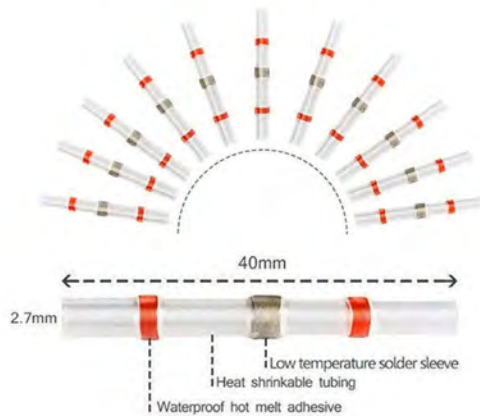

- Set of 20pcs.
- It consists of transparent heat shrinkable sleeve and fluxed solder.
- Provides insulation, inspection, strain relief and waterproof.
 - Makes insulation easy and lowers the installed cost
 - Color hot-melt glue on two ends of heat shrinkable tube.
 - Suitable for cable type: 0.5-1.0mm².
- **it's very convenience to use the exact wire dimension.**
 - Shrinkage ratio: 2:1.
 - Waterproof for wiring splices.
- Transparent sleeve provides precise inspection.
 - Operating temperature: -55°C/+125°C.
 - Minimum shrink temperature: 80°C.
- Starting temperature of solder melt: 115°C.
- Temperature of fully solder melt: 150°C.

Code	EAN Code	Pcs/box	Cable Size	Price
7200130		500	0.5 - 1.0mm ²	

Made of Thermoplastic

Model Name: ISOLDER 1.5-2.5mm²

2 YEARS WARRANTY

NEW



IP67

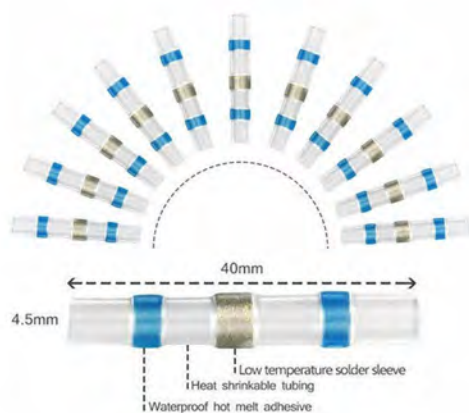

- Set of 20pcs.
- It consists of transparent heat shrinkable sleeve and fluxed solder.
- Provides insulation, inspection, strain relief and waterproof.
 - Makes insulation easy and lowers the installed cost
 - Color hot-melt glue on two ends of heat shrinkable tube.
 - Suitable for cable type: 1.5-2.5mm².
- **it's very convenience to use the exact wire dimension.**
 - Shrinkage ratio: 2:1.
 - Waterproof for wiring splices.
- Transparent sleeve provides precise inspection.
 - Operating temperature: -55°C/+125°C.
 - Minimum shrink temperature: 80°C.
- Starting temperature of solder melt: 115°C.
- Temperature of fully solder melt: 150°C.

Code	EAN Code	Pcs/box	Cable Size	Price
7200140		400	1.5 - 2.5mm ²	

Waterproof Connectors

Electrical equipment series

Made of Thermoplastic

Model Name: ISOLDER 4.0-6.0mm²

2 YEARS WARRANTY

NEW



IP67

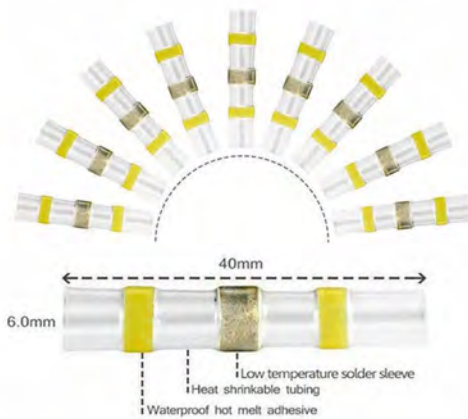

- Set of 20pcs.
- It consists of transparent heat shrinkable sleeve and fluxed solder.
- Provides insulation, inspection, strain relief and waterproof.
 - Makes insulation easy and lowers the installed cost
 - Color hot-melt glue on two ends of heat shrinkable tube.
 - Suitable for cable type: 4.0-6.0mm².
- **it's very convenience to use the exact wire dimension.**
 - Shrinkage ratio: 2:1.
 - Waterproof for wiring splices.
- Transparent sleeve provides precise inspection.
 - Operating temperature: -55°C/+125°C.
 - Minimum shrink temperature: 80°C.
- Starting temperature of solder melt: 115°C.
 - Temperature of fully solder melt: 150°C.

Code	EAN Code	Pcs/box	Cable Size	Price
7200150		200	4.0-6.0mm ² 300x400x-	

Made of Thermoplastic

Model Name: ISOLDER 0.25-6.0mm²

2 YEARS WARRANTY

NEW



IP67



- Set of 70pcs.
- It consists of transparent heat shrinkable sleeve and fluxed solder.
- Provides insulation, inspection, strain relief and waterproof.
 - Makes insulation easy and lowers the installed cost
 - Color hot-melt glue on two ends of heat shrinkable tube.
 - **Suitable for stranded/soft cable types:**
 - 5pcs x 0.25 - 0.34mm².
 - 30pcs x 0.50 - 1.00mm².
 - 30pcs x 1.50 - 2.50mm².
 - 5pcs x 4.00 - 6.00mm².
 - Shrinkage ratio: 2:1.
 - Waterproof for wiring splices.
 - Transparent sleeve provides precise inspection.
 - Operating temperature: -55°C/+125°C.
 - Minimum shrink temperature: 80°C.
 - Starting temperature of solder melt: 115°C.
 - Temperature of fully solder melt: 150°C.

Code	EAN Code	Pcs/box	Cable Size	Price
7200160		200	4.0-6.0mm ²	

Plug Sockets

Electrical equipment series

Made of Plastic

Model Name: 3 Gang Plug Socket

2 YEARS WARRANTY

- 
SCHUCKO SOCKET
- 
SCHUCKO PLUG
- 
220-240V
- 
-20/+45°C
- 
IP20



8006230

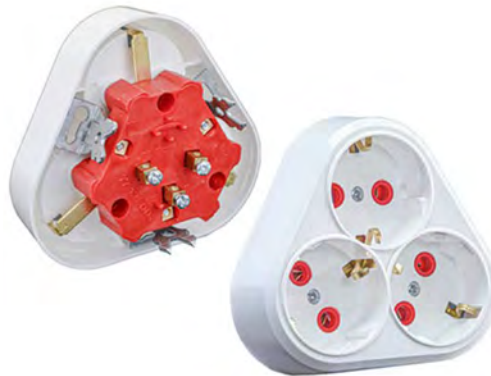

8006240

Code	EAN Code	Sockets	Max. Current	Pcs/box	Price
8006230	8698553610641	3xSchucko	16A	20	
8006240	8698553610658	3xSchucko	16A	30	

Made of Plastic

Model Name: 3 Gang Plug Socket

2 YEARS WARRANTY

- 
SCHUCKO SOCKET
- 
SCHUCKO PLUG
- 
220-240V
- 
-20/+45°C
- 
IP20



8006250

Code	EAN Code	Sockets	Max. Current	Pcs/box	Price
8006250	8698553610689	3xSchucko	16A	42	

Plug Sockets

Electrical equipment series

Made of Plastic

Model Name: 2 Gang Plug Socket

2 YEARS WARRANTY



SCHUCKO SOCKET SCHUCKO PLUG 220-240V -20/+45°C IP20

Code	EAN Code	Sockets	Max. Current	Pcs/box	Price
8006270	8698553610702	2xSchucko	16A	28	

Made of Plastic

Model Name: 3 Gang Plug Socket with Switch

2 YEARS WARRANTY



SCHUCKO SOCKET SCHUCKO PLUG 220-240V -20/+45°C IP20

Code	EAN Code	Sockets	Max. Current	Pcs/box	Price
8006280	8698553610719	3xSchucko	16A	36	

Group Sockets

Electrical equipment series

Made of Plastic

Model Name: 3 Gang Group Socket Without Switch & cable

2 YEARS WARRANTY

NEW







 SCHUCKO SOCKET 220-240V -20/+45°C IP20

Code	EAN Code	Cable Length	Cable Type	Gangs	Max. Current	Switch	Pcs/box	Price
8002000	8698553613468	NO CABLE	---	3xSchucko	16A	No	60	

Made of Plastic

Model Name: 4 Gang Group Socket Without Switch & cable

2 YEARS WARRANTY

NEW







 SCHUCKO SOCKET 220-240V -20/+45°C IP20

Code	EAN Code	Cable Length	Cable Type	Gangs	Max. Current	Switch	Pcs/box	Price
8002040	8698553613505	NO CABLE	---	4xSchucko	16A	No	50	

Group Sockets

Electrical equipment series

Made of Plastic

Model Name: 5 Gang Group Socket Without Switch & cable

2 YEARS WARRANTY

NEW



 SCHUCKO SOCKET
  220-240V
  -20/+45°C
  IP20

Code	EAN Code	Cable Length	Cable Type	Gangs	Max. Current	Switch	Pcs/box	Price
8002080	8698553613543	NO CABLE	---	5xSchucko	16A	No	32	





Made of Rubber

Model Name: EXTRA 1 - 1 Gang Rubber Wall Plug Socket

2 YEARS WARRANTY

NEW



 SCHUCKO SOCKET
  220-240V
  -20/+45°C
  IP44

Code	EAN Code	Cable Length	Cable Type	Gangs	Max. Current	Switch	Pcs/box	Price
8006640	8698553613390	NO CABLE	NO CABLE	1xSchucko	16A	No	40	

Group Sockets

Electrical equipment series

Made of Rubber

Model Name: EXTRA 2 - 2 Gang Rubber Waterproof Group Socket

2 YEARS WARRANTY

NEW



Code	EAN Code	Cable Length	Color	Gangs	Max. Current	Pcs/box	Price
8006650	8698553613406	NO CABLE	BLACK/BLACK	2xSchucko	16A	20	
8006660	8698553613413	NO CABLE	BLACK/RED	2xSchucko	16A	20	

Made of Rubber

Model Name: EXTRA 3 - 3 Gang Rubber Waterproof Group Socket

2 YEARS WARRANTY

NEW



Code	EAN Code	Cable Length	Color	Gangs	Max. Current	Pcs/box	Price
8006670	8698553613420	NO CABLE	BLACK/BLACK	3xSchucko	16A	32	
8006680	8698553613437	NO CABLE	BLACK/RED	3xSchucko	16A	32	

Plugs

Electrical equipment series

Made of Rubber

Model Name: Male & Female Schucko Rubber Plugs

2 YEARS WARRANTY



Code	EAN Code	Plug	Max. Current	Pcs/box	Price
8006450	8698553610962	Schucko	16A	60	
8006460	8698553610979	Schucko	16A	50	

Made of Rubber

Model Name: Male Schucko Rubber Plug with Grip

2 YEARS WARRANTY



Code	EAN Code	Plug	Max. Current	Pcs/box	Price
8006470	8698553610986	Schucko	16A	60	

Made of Plastic

Model Name: Female Schucko Plug

2 YEARS WARRANTY



Code	EAN Code	Plug	Max. Current	Color	Pcs/box	Price
8006600	8698553611143	Schucko	16A	White	50	
8006610	8698553611150	Schucko	16A	Black	50	

Plugs

Electrical equipment series

Made of Plastic

Model Name: Male Schucko Plug Slim with Corner Connection

2 YEARS WARRANTY



Code	EAN Code	Plug	Max. Current	Color	Pcs/box	Price
8006480	8698553610993	Schucko	16A	White	100	
8006490	8698553611006	Schucko	16A	Black	100	

Model Name: Male Schucko Plug

2 YEARS WARRANTY



Code	EAN Code	Plug	Max. Current	Color	Pcs/box	Price
8006500	8698553611013	Schucko	16A	White	100	
8006510	8698553611020	Schucko	16A	Black	100	

Model Name: Male Schucko Plug with Grip

2 YEARS WARRANTY



Code	EAN Code	Plug	Max. Current	Color	Pcs/box	Price
8006520	8698553611037	Schucko	16A	White	100	
8006530	8698553611044	Schucko	16A	Black	100	

Plugs

Electrical equipment series

Made of Plastic

Model Name: Universal Adapter

2 YEARS WARRANTY



Code	EAN Code	Plug	Max. Current	Pcs/box	Price
8006540	8698553611051	Schucko	16A	100	

Model Name: Male Schucko Plug with Corner Connection & Switch

2 YEARS WARRANTY



Code	EAN Code	Plug	Max. Current	Color	Pcs/box	Price
8006550	8698553611075	Schucko	16A	White	50	

Made of Plastic

Model Name: Inline Switch

2 YEARS WARRANTY



Code	EAN Code	Max. Current	Color	Pcs/box	Price
8006620	8698553611167	10A	White	150	

Cable Trunks

Electrical equipment series

Made of PVC

Model Name: CANYON-1212 Non Adhesive & Adhesive



2 YEARS WARRANTY



-25/+65°C IP40

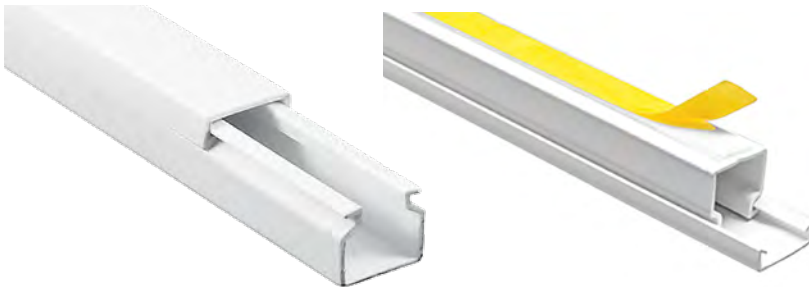

800020

8000190

- Construction material: PVC UL94, VO M1.
- Color: white RAL 9010.
- Temperature resistance: up to 960°C.
- Operating temperature: -25 / + 65°C.
- Possibility to be painted.
- Resistant to UV radiation.
- Impact Resistance: 0.5Joule.

Code	EAN Code	Load. Capacity	With Adhesive	Color	M/Box	Dimensions	Price
8000020	5944016500022	1.7	No	White RAL9010	200	12x12x2000mm	
8000190	5944016500190	1.7	Yes	White RAL9010	200	12x12x2000mm	

Made of PVC

Model Name: CANYON-1510 Non Adhesive & Adhesive



2 YEARS WARRANTY



-25/+65°C IP40

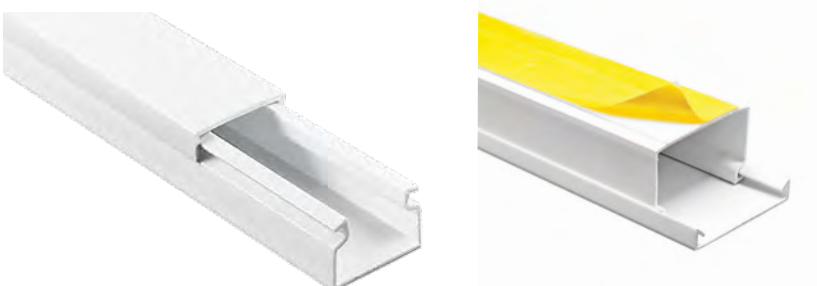

8000030

8000200

- Construction material: PVC UL94, VO M1.
- Color: white RAL 9010.
- Temperature resistance: up to 960°C.
- Operating temperature: -25 / + 65°C.
- Possibility to be painted.
- Resistant to UV radiation.
- Impact Resistance: 0.5Joule.

Code	EAN Code	Load. Capacity	With Adhesive	Color	M/Box	Dimensions	Price
8000030	5944016500039	1.75	No	White RAL9010	200	15x10x2000mm	
8000200	5944016500206	1.75	Yes	White RAL9010	200	15x10x2000mm	

Cable Trunks

Electrical equipment series

Made of PVC

Model Name: CANYON-1616 Non Adhesive & Adhesive



2 YEARS WARRANTY



-25/+65°C IP40

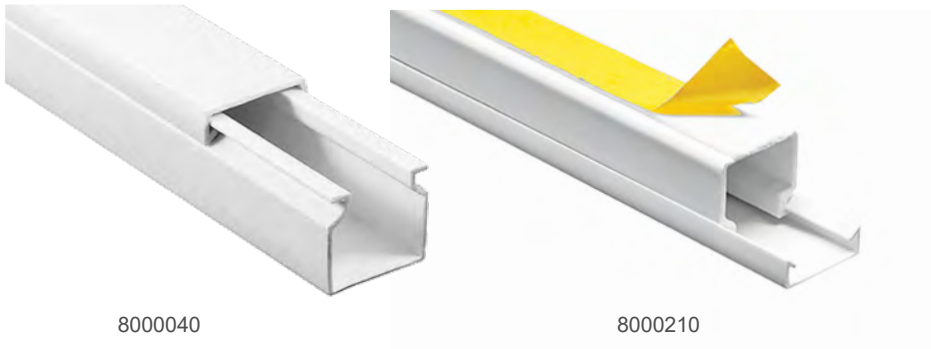

8000040

8000210

- Construction material: PVC UL94, VO M1.
- Color: white RAL 9010.
- Temperature resistance: up to 960°C.
- Operating temperature: -25 / + 65°C.
- Possibility to be painted.
- Resistant to UV radiation.
- Impact Resistance: 0.5Joule.

Code	EAN Code	Load. Capacity	With Adhesive	Color	M/Box	Dimensions	Price
8000040	5944016500046	2.5	No	White RAL9010	100	16x16x2000mm	
8000210	5944016500213	2.5	Yes	White RAL9010	100	16x16x2000mm	

Made of PVC

Model Name: CANYON-2010 Non Adhesive & Adhesive



2 YEARS WARRANTY



-25/+65°C IP40

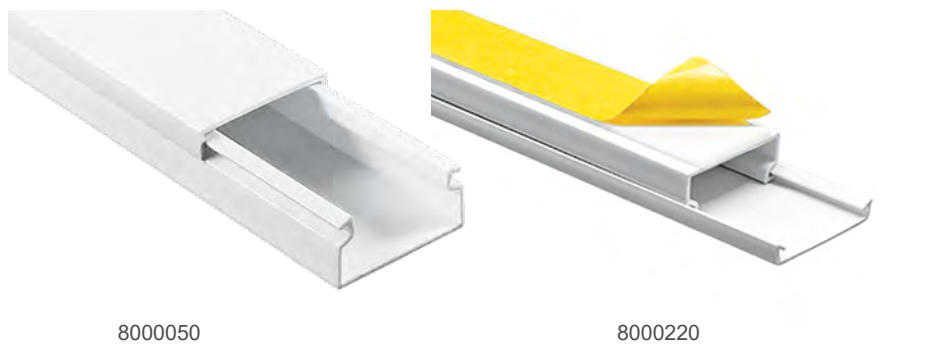

8000050

8000220

- Construction material: PVC UL94, VO M1.
- Color: white RAL 9010.
- Temperature resistance: up to 960°C.
- Operating temperature: -25 / + 65°C.
- Possibility to be painted.
- Resistant to UV radiation.
- Impact Resistance: 0.5Joule.

Code	EAN Code	Load. Capacity	With Adhesive	Color	M/Box	Dimensions	Price
8000050	5944016500053	2.5	No	White RAL9010	200	20x10x2000mm	
8000220	5944016500220	2.5	Yes	White RAL9010	200	20x10x2000mm	

Cable Trunks

Electrical equipment series

Made of PVC

Model Name: CANYON-2516 Non Adhesive & Adhesive



2 YEARS WARRANTY



8000060

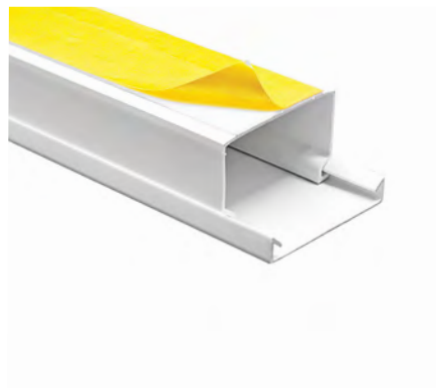

-25/+65°C IP40

- Construction material: PVC UL94, VO M1.
- Color: white RAL 9010.
- Temperature resistance: up to 960°C.
- Operating temperature: -25 / + 65°C.
- Possibility to be painted.
- Resistant to UV radiation.
- Impact Resistance: 0.5Joule.

Code	EAN Code	Load. Capacity	With Adhesive	Color	M/Box	Dimensions	Price
8000060	5944016500060	2.9	No	White RAL9010	100	25x16x2000mm	
8000230	5944016500237	2.9	Yes	White RAL9010	100	25x16x2000mm	

Made of PVC

Model Name: CANYON-2525 Non Adhesive & Adhesive



2 YEARS WARRANTY



8000070

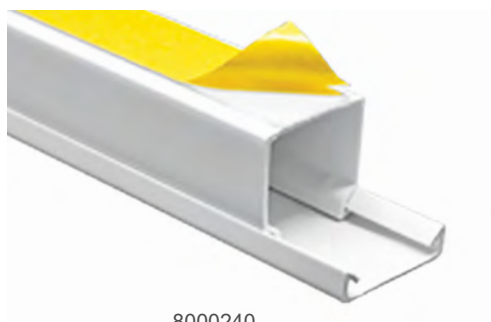

8000240



-25/+65°C IP40

- Construction material: PVC UL94, VO M1.
- Color: white RAL 9010.
- Temperature resistance: up to 960°C.
- Operating temperature: -25 / + 65°C.
- Possibility to be painted.
- Resistant to UV radiation.
- Impact Resistance: 0.5Joule.

Code	EAN Code	Load. Capacity	With Adhesive	Color	M/Box	Dimensions	Price
8000070	5944016500077	4.4	No	White RAL9010	50	25x25x2000mm	
8000240	5944016500244	4.4	Yes	White RAL9010	50	25x25x2000mm	

Cable Trunks

Electrical equipment series



Made of PVC

Model Name: CANYON-4016 Non Adhesive & Adhesive



2 YEARS WARRANTY



 
-25/+65°C IP40

- Construction material: PVC UL94, VO M1.
- Color: white RAL 9010.
- Temperature resistance: up to 960°C.
- Operating temperature: -25 / + 65°C.
- Possibility to be painted.
- Resistant to UV radiation.
- Impact Resistance: 0.5Joule.

Code	EAN Code	Load. Capacity	With Adhesive	Color	M/Box	Dimensions	Price
8000090	5944016500091	4.7	No	White RAL9010	60	40x16x2000mm	
8000260	5944016500268	4.7	Yes	White RAL9010	60	40x16x2000mm	



Made of PVC

Model Name: CANYON-4025 Non Adhesive & Adhesive

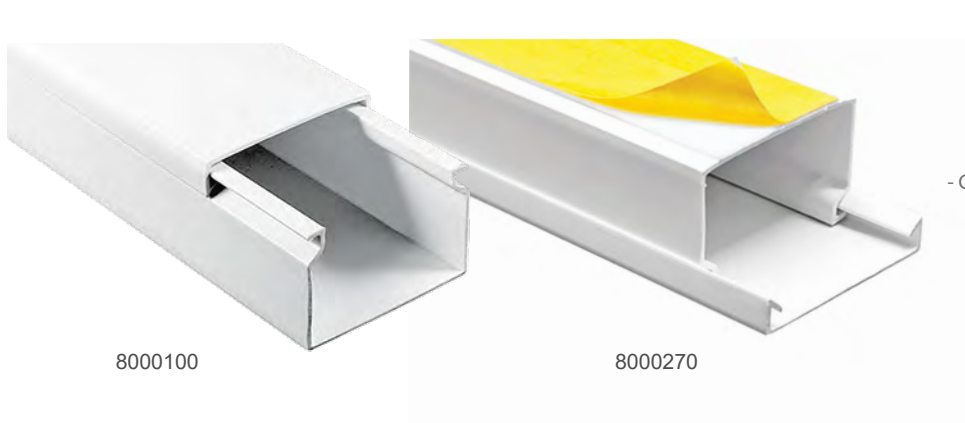

2 YEARS WARRANTY



 
-25/+65°C IP40

- Construction material: PVC UL94, VO M1.
- Color: white RAL 9010.
- Temperature resistance: up to 960°C.
- Operating temperature: -25 / + 65°C.
- Possibility to be painted.
- Resistant to UV radiation.
- Impact Resistance: 0.5Joule.

Code	EAN Code	Load. Capacity	With Adhesive	Color	M/Box	Dimensions	Price
8000100	5944016500107	5.8	No	White RAL9010	40	40x25x2000mm	
8000270	5944016500275	5.8	Yes	White RAL9010	40	40x25x2000mm	

Cable Trunks

Electrical equipment series

Made of PVC

Model Name: CANYON-4040 Non Adhesive & Adhesive



2 YEARS WARRANTY



8000110

8000280



-25/+65°C IP40

- Construction material: PVC UL94, VO M1.
- Color: white RAL 9010.
- Temperature resistance: up to 960°C.
- Operating temperature: -25 / + 65°C.
- Possibility to be painted.
- Resistant to UV radiation.
- Impact Resistance: 0.5Joule.

Code	EAN Code	Load. Capacity	With Adhesive	Color	M/Box	Dimensions	Price
8000110	5944016500114	7.0	No	White RAL9010	36	40x40x2000mm	
8000280	5944016500282	7.0	Yes	White RAL9010	24	40x40x2000mm	

Made of PVC

Model Name: CANYON-6040 Non Adhesive



2 YEARS WARRANTY



-25/+65°C IP40

- Construction material: PVC UL94, VO M1.
- Color: white RAL 9010.
- Temperature resistance: up to 960°C.
- Operating temperature: -25 / + 65°C.
- Possibility to be painted.
- Resistant to UV radiation.
- Impact Resistance: 0.5Joule.

Code	EAN Code	Load. Capacity	With Adhesive	Color	M/Box	Dimensions	Price
8000120	5944016500121	10.5	No	White RAL9010	24	60x40x2000mm	

Cable Trunks

Electrical equipment series

Made of PVC

Model Name: CANYON-6060 Non Adhesive



2 YEARS WARRANTY



-25/+65°C IP40

- Construction material: PVC UL94, VO M1.
- Color: white RAL 9010.
- Temperature resistance: up to 960°C.
- Operating temperature: -25 / + 65°C.
- Possibility to be painted.
- Resistant to UV radiation.
- Impact Resistance: 0.5Joule.

Code	EAN Code	Load. Capacity	With Adhesive	Color	M/Box	Dimensions	Price
8000130	5944016500138	12.4	No	White RAL9010	16	60x60x2000mm	

Made of PVC

Model Name: CANYON-8040 Non Adhesive



2 YEARS WARRANTY



-25/+65°C IP40

- Construction material: PVC UL94, VO M1.
- Color: white RAL 9010.
- Temperature resistance: up to 960°C.
- Operating temperature: -25 / + 65°C.
- Possibility to be painted.
- Resistant to UV radiation.
- Impact Resistance: 0.5Joule.

Code	EAN Code	Load. Capacity	With Adhesive	Color	M/Box	Dimensions	Price
8000140	5944016500145	12.7	No	White RAL9010	24	80x40x2000mm	

Cable Trunks

Electrical equipment series

Made of PVC

Model Name: CANYON-10040 Non Adhesive



2 YEARS WARRANTY



-25/+65°C IP40



- Construction material: PVC UL94, VO M1.
- Color: white RAL 9010.
- Temperature resistance: up to 960°C.
- Operating temperature: -25 / + 65°C.
- Possibility to be painted.
- Resistant to UV radiation.
- Impact Resistance: 0.5Joule.

Code	EAN Code	Load. Capacity	With Adhesive	Color	M/Box	Dimensions	Price
8000160	5944016500169	17.3	No	White RAL9010	16	100x40x2000mm	

Made of PVC

Model Name: CANYON-10060 Non Adhesive



2 YEARS WARRANTY



-25/+65°C IP40



- Construction material: PVC UL94, VO M1.
- Color: white RAL 9010.
- Temperature resistance: up to 960°C.
- Operating temperature: -25 / + 65°C.
- Possibility to be painted.
- Resistant to UV radiation.
- Impact Resistance: 0.5Joule.

Code	EAN Code	Load. Capacity	With Adhesive	Color	M/Box	Dimensions	Price
8000170	5944016500176	20.3	No	White RAL9010	16	100x60x2000mm	

Cable Trunks

Electrical equipment series

Made of PVC

Model Name: CANYON-1212W Adhesive



2 YEARS WARRANTY

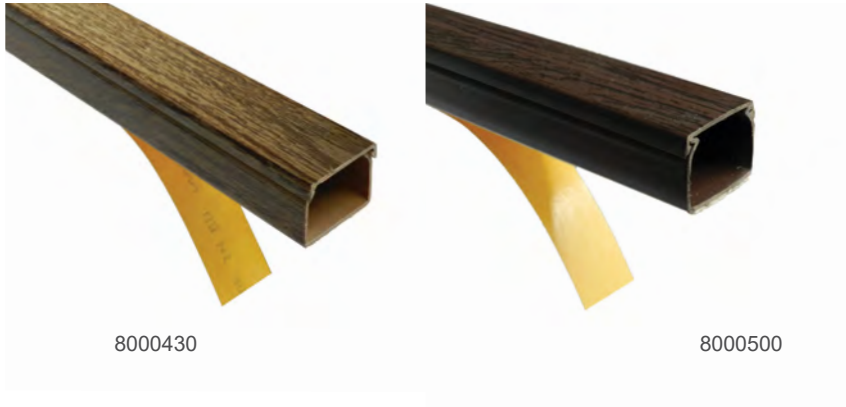

-25/+65°C IP40

- Construction material: PVC UL94, VO M1.
- Temperature resistance: up to 960°C.
- Operating temperature: -25 / + 65°C.
- Possibility to be painted.
- Resistant to UV radiation.
- Impact Resistance: 0.5Joule.

Code	EAN Code	Load. Capacity	With Adhesive	Color	M/Box	Dimensions	Price
8000430	5944016500350	1.7	Yes	Walnut	60	12x12x2000mm	
8000500	5944016500367	1.7	Yes	Wegge	60	12x12x2000mm	

Made of PVC

Model Name: CANYON-1616W Adhesive



2 YEARS WARRANTY

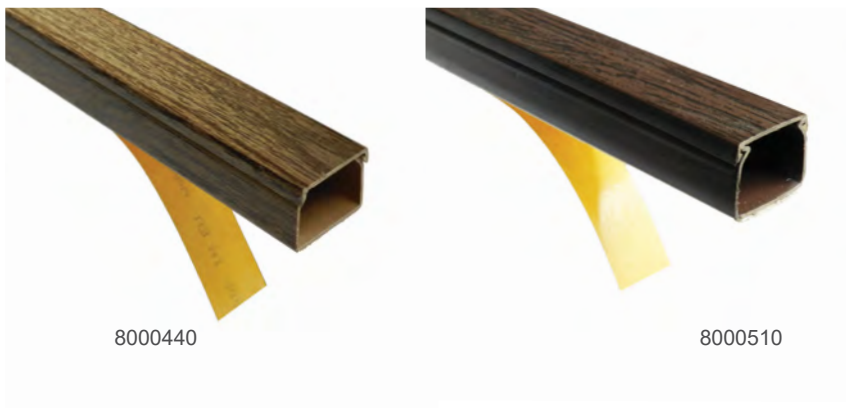

-25/+65°C IP40

- Construction material: PVC UL94, VO M1.
- Temperature resistance: up to 960°C.
- Operating temperature: -25 / + 65°C.
- Possibility to be painted.
- Resistant to UV radiation.
- Impact Resistance: 0.5Joule.

Code	EAN Code	Load. Capacity	With Adhesive	Color	M/Box	Dimensions	Price
8000440	5944016500336	2.5	Yes	Walnut	60	16x16x2000mm	
8000510	5944016500343	2.5	Yes	Wegge	60	16x16x2000mm	

Floor Cable Trunks

Electrical equipment series

Made of PVC

Model Name: CANYON-5012FG Non Adhesive & Adhesive



2 YEARS WARRANTY

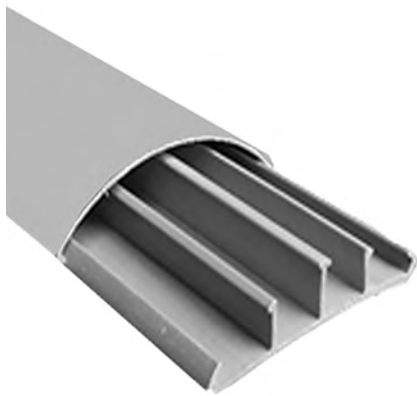

8010020

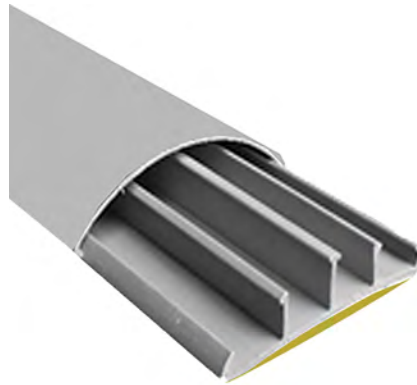

8010080



-25/+65°C IP40

- Shock-proof, high resistance to crushing.
 - Easy install.
 - Paintable.
- Different compartments for electric, telephone and data transmission separately.
- Resistant to acids, oils and greases.
 - Non-conductive.
 - Non flammable.
 - UV resistant.

Code	EAN Code	Load. Capacity	With Adhesive	Color	M/Box	Dimensions	Price
8010020	5944016500480	263.2	No	Grey RAL7035	50	50x12x2000mm	
8010080	5944016500213	263.2	Yes	Grey RAL7035	50	50x12x2000mm	

Made of PVC

Model Name: CANYON-012FG Non Adhesive & Adhesive



2 YEARS WARRANTY



8010030



8010090



-25/+65°C IP40

- Shock-proof, high resistance to crushing.
 - Easy install.
 - Paintable.
- Different compartments for electric, telephone and data transmission separately.
- Resistant to acids, oils and greases.
 - Non-conductive.
 - Non flammable.
 - UV resistant.

Code	EAN Code	Load. Capacity	With Adhesive	Color	M/Box	Dimensions	Price
8010030	5944016500497	263.2	No	Walnut	50	50x12x2000mm	
8010090	5944016500510	263.2	Yes	Walnut	50	50x12x2000mm	

Floor Cable Trunks

Electrical equipment series

Made of PVC

Model Name: CANYON-5012F Non Adhesive & Adhesive



2 YEARS WARRANTY



-25/+65°C IP40

- Shock-proof, high resistance to crushing.
 - Easy install.
 - Paintable.
- Different compartments for electric, telephone and data transmission separately.
- Resistant to acids, oils and greases.
 - Non-conductive.
 - Non flammable.
 - UV resistant.

Code	EAN Code	Load. Capacity	With Adhesive	Color	M/Box	Dimensions	Price
8010010	5944016076473	263.2	No	White RAL9010	50	50x12x2000mm	

vito[®]
all about lighting

BULGARIA
VITO EUROPE LTD.
Str. Iztochna Tangenta 102, 4.th Floor,
1528 Sofia / Bulgaria
Phone : +359 2 434 15 74
E-mail: info@vitoeuropa.com

vito[®]
all about lighting